

dogs[®]

QUEENSLAND

ISSUE 13 | JANUARY 2015 | RRP \$4.95

INSIDE THIS ISSUE

DOGS QUEENSLAND
LIFE MEMBERSHIP
AWARDS

The definition of
Glamour
Irish Setter Insight

PLUS

The adventure of a
Lifetime

SUP. CH. Yarrinurra Cool Cash
Owned by Ms Maxine Lee





Introduces

Shopping Lane

Our new on-line store for members

Post Christmas Shopping with Shopping Lane

**A HUGE SELECTION OF QUALITY PRODUCTS
AT AMAZING PRICES ON SALE NOW!**

Just click away to check it out and register

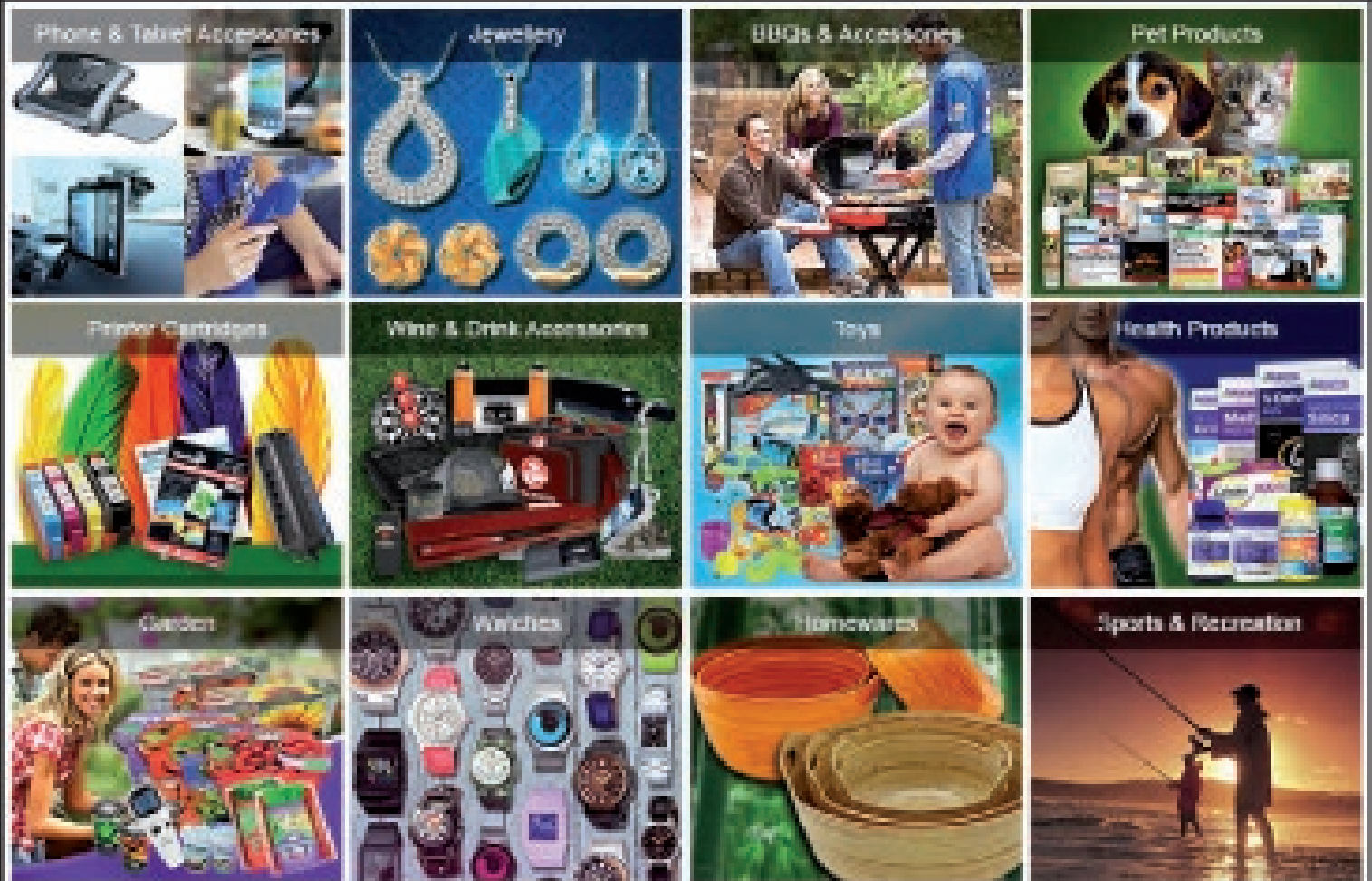



Inside this issue

Cover photograph:

SUP. CH. Yarrinarra Cool Cash
Owned by Ms Maxine Lee

- 2** President's Message
- 3** Editorial Notes
- 4 - 6** Board Notes
- 7 - 10** Dogs Queensland Notices

Articles of Interest

- 10** 'Bear' Tribute and Vale
- 14 - 15** The Cairn Terrier Feature Breed
With a wag of our tail
- 16 - 17** The Portuguese Water Dog Feature Breed
- 18** Library News
- 21** Malinois are taking over at
the Cairns City Kennel Club
- 22 - 23** Zone 2 Showcase
- 26 - 30** The Adventure of a Lifetime

Schedules

- 32 - 43** Show Schedules
- 44 - 46** Obedience Trial Schedules
- 47** Other Trial Schedules

Directories

- 49 - 52** Registered Breeders Directory
- 53 - 59** Monthly Data and Reports
- 60 - 62** Kennel Clubs Directory
- 63** Breeders Directory Application 2015
- 64** Rates Guide



LIFE MEMBERSHIP AWARDS

Page 12 - 13

Member book review

'Dogs that make a Difference'

Page 19



Feature Breed

The Cairn Terrier

Page 14 - 15





Welcome to the January issue of the Queensland Dog World.

Volunteers

A large vote of thanks goes out to all the volunteers who attended the Durack Working Bee on Saturday 6th December. The amount of work that was achieved was truly remarkable. The Grounds Manager, Bob Dorr, made the statement that if it were not for all the Volunteer's efforts, it would have taken him weeks to achieve all that was accomplished in one day.

So as the saying goes 'many hands make light work' did seem to be proven as very accurate in this instance. There were some photographs taken of the Volunteer workforce on the day, unfortunately not all were present at that time, some were still travelling to and from the Council waste facility. A special thank you to Carolyn Pearen and the group of ladies for all your time and effort in preparing a BBQ lunch for all Volunteers which was very much appreciated by all who participated.

To the Volunteers who gave of their time, during the week leading up to the working bee, thank you, for your contribution which did not go unnoticed.

As Dogs Queensland is a volunteer based organisation, to see the amount of Members who willingly worked on this day again reaffirmed that Members will gladly help when help is needed.

Member in Zones 2 and 3

I do realise, that at times, it seems that because our Dog Queensland Sports Grounds is in the South East Region of Queensland, that we do use a considerable amount of finances in this area. Yes we do, as we own the grounds and the best way for me to explain is the following;

The Dog Queensland Sports Grounds is our Common Grounds to over 40 Specialty Clubs, 6 Group Clubs and over sixteen All Breeds Clubs, this is not including the Obedience, Agility, Rally-O Trials and Nationals Events that are also held there as well as Retrieving, Lure Coursing, Show Training, Judges Training and various Seminars. We have brought in a Common Grounds policy for both your Zones, which some Clubs are indeed taking part in.

It is not a matter of Dogs Queensland not wanting to help our Country Clubs and Members, but if Clubs are willing to co-operate in this program then Clubs and members from Zones 2 and 3 will have access to financial help in obtaining equipment etc for use with their Common Grounds.

I would also ask you to please bear in mind that the Committees such as the Grounds Committee etc do a lot of fund raising to off-set some of the costs at Durack and I am sure that your Clubs would also contribute to something along the same format.

Director's Applications

As the cut off date for all Director Applications is after the publication of the January Dog World Magazine, i.e. 6th January 2015, all resumes will be presented on the Dogs Queensland Website from 10th January 2015 as well as being printed in the February Edition of the Dog World Magazine. Please note that the Ballot itself concludes on Monday 16th March.

Members please ensure that you take the time to view all information, as this will help you make informed decisions when you fill out your Ballot Paper.

I wish all applicants the best of luck in their endeavour.

Norma Zimmerle
President



.....

President

Mrs. N. Zimmerle

Senior Vice President

Miss A. Carius

Junior Vice President

Mr. S. Thomas

Secretary

Mr. R. Harrison

Board

Mrs H Acworth, Ms S. Bendixen
Mr. L.J. Blumel, Mrs. U. Greenwood
Mrs. S.J. Mundt, Mrs. B.M. Murfet,
Ms. R. Nicholson, Miss. C. Pearen and
Mr. D. Weil

Address

3 / 134 Constance Street,
Fortitude Valley 4006

Telephone

(07) 3252 2661

Facsimile

(07) 3252 3864

Email

info@dogsqueensland.org.au

Website

www.dogsqueensland.org.au

Dogs Queensland Postal address:

PO Box 495, Fortitude Valley, Qld 4006

Durack Sports Grounds address:

Dogs Queensland Sports Grounds,
247 King Avenue Durack, Qld 4077

Ph: (07) 3372 8887 (show days only)

Caretaker's Residence

Ph: (07) 3372 2254



.....

Printed and distributed by:

Printcraft

(07) 3291 2415

www.printcraft.com.au



Edited by: Dogs Queensland office

Features editor: Nadia Attridge

Design and artwork by:

Dogs Queensland office

Breed advertising layout and photograph returns:

Dogs Queensland office

Ph: (07) 3252 2661

PO Box 495, Fortitude Valley Qld 4006

Email: info@dogsqueensland.org.au

Commercial advertising:

Dogs Queensland Office

Ph: (07) 3252 2661

Upcoming monthly breed features:

'The Big Guys'	Irish Wolfhound, Deerhound, Leonberger,
February	Pyrenean Mountain Dog, Bernese Mountain Dog
'St Patrick's Day Dogs'	Irish Terrier, Glen Of Imaal Terrier, Kerry Blue Terrier, Soft Coated Wheaten, Irish Setters
March	
'Frightfully English'	Airedale Terrier, Foxhound, Pointer, Manchester Terrier, British Bulldogs, English Setters
April	

Copy deadline:

All magazine content for The Queensland Dog World is required to be submitted prior to the 1st of the month for the following months issue.

No exceptions can be granted.

Front cover photograph policies:

All readers of the Queensland Dog World are invited to submit photographs for front cover consideration. **(a)** Paid cover and breeds of the month given first preference. **(b)** Highest quality photograph chosen from above. **(c)** Actual photographs requested - not digital prints. **(d)** Only portrait (vertically aligned) photographs will be accepted. **(e)** In the event no photographs are received for **(a)** above, then a submission of another breed may be chosen - again, paid over non-paid. Head shots, groups or show poses are accepted.

The opinions expressed in contributor's articles are not necessarily those of the Dogs Queensland Committee. This magazine reserves the right to refuse the publication of any item or advertisement and, whilst every effort is made to ensure copy is reproduced correctly, no responsibility is taken for error.

Notice to advertisers

The Trade Practices Act came into force on 1st October 1974. Certain provisions of the act relating to consumer protection place a heavy burden upon advertisers, advertising agents and the publishers of advertisements. In view of the obvious impossibility of our ensuring that advertisements submitted for publication comply with the act, advertisers themselves need to ensure that the provisions of the act are strictly complied with. In cases of doubt, advertisers are advised to seek legal advice before submitting advertising material.



Board Notes for January 2015

Easter Office Closure

All Members are asked to please note that the Dogs Queensland Office will be closed for the Easter holidays from 12pm on Thursday the 2nd of April 2015 and will reopen on Tuesday the 7th of April 2015.

Sponsorship by ROYAL CANIN

Dogs Queensland is pleased to announce a sponsorship deal with Royal Canin for their Board Events and Committee Shows and Trials. More information will be sent to all Members shortly but below are the details on the sponsored events at the time of printing.

Dogs Queensland QDS Committee - Agility Subcommittee	21-Feb-15
Dogs Queensland QDS Committee - Rally O Subcommittee	22-Mar-15
Dogs Queensland QDS Committee - Agility Subcommittee	18-Apr-15
Dogs Queensland Amenities Committee Zone 1	26-Apr-15
Dogs Queensland QDS Committee - Agility Subcommittee	6-Jun-15
Dogs Queensland Amenities Committee Zone 1	21-Jun-15
Dogs Queensland QDS State/National Obed/Agility/Rally O/DWD	27-Jun-15
Dogs Queensland QDS State/National Obed/Agility/Rally O/DWD	28-Jun-15
Dogs Queensland All Dogs Sports Spectacular	23-Aug-15
Dogs Queensland RAFT Committee	29-Aug-15
Dogs Queensland RAFT Committee	4-Sep-15
Dogs Queensland Herding Subcommittee	12-Sep-15
Dogs Queensland Herding Subcommittee	13-Sep-15
Dogs Queensland QDS Committee - Agility Subcommittee	18-Sep-15
Dogs Queensland DOY Committee	19-Sep-15
Dogs Queensland DOY Committee	20-Sep-15
Dogs Queensland Amenities Committee Zone 2 (Mackay)	3 Shows, 19-Sep-15 and 20-Sep-15
Dogs Queensland Amenities Committee Zone 3 (Ingham)	3 Shows, 3-Oct-15, 4-Oct-15 and 5-Oct-15
Puppy of the Year Final	23-Oct-15
Dog of the Year Final	24-Oct-15
Dogs Queensland DOY Committee	25-Oct-15
Dogs Queensland QDS Committee - Agility Subcommittee	13-Nov-15
Dogs Queensland Amenities Committee Zone 1	27-Nov-15
Dogs Queensland DOY Committee	28-Nov-15

Dogs Queensland Amenities Committee Zone 1	29-Nov-15
Dogs Queensland QDS Committee - Agility Subcommittee	5-Dec-15
Dogs Queensland QDS Committee - Rally O Subcommittee	6-Dec-15

ANKC News

National Judges' Code of Practice and Conduct

In accordance with Item 7.5.21 of the October 2014 ANKC Ltd Board meeting minutes the amended National Judge's Code of Practice and Conduct is now available from the ANKC website at: <http://www.ankc.org.au/Code-of-Ethics.aspx>

Re 1987 Breed Standards - Tail Descriptions

In accordance with Item 6.5.2 of the October 2014 ANKC Ltd Board meeting minutes the wording 'interim description' will be removed from the Tail section of Pre 1987 Breed Standards. The National Breed Standards Coordination Group Chairperson, Marie Merchant has confirmed this will apply to the following breeds:

- Old English Sheepdog
- Boxer
- Poodle (All Varieties)

When reviewing these standards on the website, it was noted that only the Old English Sheepdog and Boxer required action. The wording is not apparent in the standards of the three varieties of the Poodle.

National Rules for the Conduct of Lure Coursing Trials

In accordance with Item 5.4.9 of the October 2014 ANKC Ltd Board meeting minutes the Rules for the Conduct of Lure Coursing Trials effective from the 1st of January 2015 are now available from the ANKC website at: <http://www.ankc.org.au/Rules.aspx>

National Rules for the Conduct of Sled Sport Events

In accordance with Item 6.18 of the October 2014 ANKC Ltd Board meeting minutes the Rules for the Conduct of Sled Sport Events effective from the 1st of January 2015 are now available from the ANKC website at: <http://www.ankc.org.au/Rules.aspx>

ANKC Regulations

As a result of the approval of the October 2014 Board meeting minutes the following amended regulations are now available from the ANKC website at: <http://www.ankc.org.au/Regulations-1.aspx>



1. Regulations Part 1 – Committees
2. Regulations Part 2 – Judges
3. Regulations Part 3 – Judges Training Scheme and Examination Program
4. Regulations Part 4 – Selection and Training of Earthdog Judges
5. Regulations Part 5 – Shows
6. Regulations Part 6 – The Register and Registration
7. Regulations Part 8 – Member Bodies and Membership
8. Regulations Part 11 – Earth dog Tests for Small Terriers and Dachshunds
9. Regulations Part 15 – Junior Handler Competition and ANKC Ltd Junior Handler Manual

Breeder Definition

In accordance with Item 5.4.7 of the October 2014 Board meeting minutes the breeder definition document has been updated is now available from the ANKC website at: <http://www.ankc.org.au/Download-ANKC-Forms.aspx>

Amended National Retrieving and Field Trial Rules and Regulations

In accordance with Item 6.16.1 of the October 2014 Board meeting minutes, the following amended National Retrieving and Field Trial Rules and Regulations are now available from the ANKC website:

Rules: <http://www.ankc.org.au/Rules.aspx>

- Rules for the Conduct of Retrieving Trials for Gundogs – effective from the 1st of January 2015
- Rules for the Conduct of Field Trials for Spaniels and Retrievers – effective from the 1st of January 2015

Regulations: <http://www.ankc.org.au/Regulations-1.aspx>

- Regulations Part 3A – Regulations for the Conduct of Retrieving Trial Judges Training Scheme;
- Regulations Part 3I – Regulations for the Conduct of Retrieving Ability Test for Gundogs Judges Training Scheme. [NOTE: Previously listed as a separate document under the Rules for the Conduct of Retrieving Ability Test for Gundogs, it has now been converted to Regulations Part 3I.]

Regulations Part 15 - Junior Handler Competition and ANKC Ltd Junior Handler Manual

Changes on Pages 7 and 20 of Regulations Part 15 were omitted. These married up with the amendments approved at the October 2014 Board meeting.

Page 7 - Rules and Advice for Judges

Reference was still being made to the Reverse Triangle. This exercise was approved to be deleted.

- Make sure you are aware of the different ring exercises. They are Out and Back, Triangle, Around the Ring, Out & Back Together with their dogs on the left hand side (show side), Out and Back together with their dogs Side by Side, 'T' Exercise (All of these exercises are for all age groups,) **Reverse Triangle (Middle and Older Age Group only)**. All of which are illustrated in this manual).

Page 20 – Out and Back Together with the Dogs Side by Side (All Age Groups) – Aim of Exercise

Reference to 'Head to Tail' was approved for removal from Page 19 but was still referenced in Page 20.

- When the handlers return with their dogs, they turn their dogs head towards themselves side on to the judge (head to tail) stopping approximately 2 metres (6 ft) away from the judge.

Both pages have been rectified and the updated version of the regulations are now available from the ANKC website at: <http://www.ankc.org.au/Regulations-1.aspx>

Suspensions - Aggressive Dog Listing : ANKC Ltd Website

In accordance with Item 6.1.1 of the October 2014 Board meeting minutes, a website page has been added to the ANKC Ltd website at: <http://www.ankc.org.au/Aggressive-Dog-Suspensions.aspx> listing currently suspended aggressive dogs as advised by the relevant Member Body. The webpage provides the following information as approved:

- Member Body
- Dogs Name
- Breed
- Registration Number
- Suspension Start Date

Rules for the Conduct of Retrieving Trials for Gundogs - Correction

Please note we have been alerted by the National Retrieving and Field Trial Committee Chairperson of drafting errors which occurred in Rule 48 in the Rules for the Conduct of Retrieving Trials for Gundog as highlighted below.

- 48. No event at any Retrieving Trial up to and including a Restricted Stake shall be conducted unless there are at least four (4) bona fide **exhibits** and at least two (2) different owners. **For an All Age Stake at least four (4) bona fide exhibits and at least four (4) different owners are required.**

The word 'exhibits' was omitted after the words 'bona fide'.



Also in Rule 48 the number of required owners up to Restricted Stake was lowered however no mention was included that the status quo should remain for an All Age Stake.

The following words have been included at the end of Rule 48 to cover this omission:

'For an All Age Stake at least four bona fide exhibits and at least four different owners are required.'

We apologise for any inconvenience these errors may have caused and confirm the updated version of the rules are now available from the ANKC website at: <http://www.ankc.org.au/Rules.aspx>

Smoking at Dogs Queensland Events

Members are reminded of their obligation to adhere to Dogs Queensland Code of Conduct, under the Required Conduct section, outlining the standard of personal behaviour which includes observing the smoke free zones of Assembly areas; all food preparation, serving and eating areas; and number/catalogue pickup area.

Members attention to the above is appreciated.

Appointment of Scrutineers

As Members may be aware and under the CCC(Q) Ltd Constitution, CCC(Q) Ltd Directors must appoint Scrutineers as per Clause 30.3 of the Constitution for the Director Election in 2015.

The duties of those Scrutineers are listed below as per Clause 30.5 of the Constitution.

Scrutineers will be required on Monday 16th March 2015 from 10:00am and Tuesday 17th March 2015 from 9:00am at the Australian Electoral Commission Divisional Office, Shop C8, Medical Centre Building, Riverlink, The Terrace, NORTH IPSWICH, Qld, 4305.

CCC(Q) Ltd appointed the Scrutineers at its November Board Meeting and their names are as follows;

- Mr Lawrie Knauth
- Mr David Laird
- Reserve – Mrs Christine Gross

Junior Handler Judges Contracts

All Members are asked to note that the Board agreed that where possible Contracts should be signed prior to the event but where this was not possible, it was mandatory to at least sign the contract prior to the commencement of the event.

Alterations and additions to approved judges' list

Championship:

The Board of Directors has received the resignation of Mr J. Foster from the Judges panel due to a medical condition. The Board would like to thank Mr Foster for his years of service as Group 2 Championship Judge and wishes him a speedy recovery.

Mrs J. Hemsall new details:
Mobile: 0458 263 888

Mrs M. Morphet new details:
Email: grbluebook@yahoo.com.au

Mr C. Woodrow is now a qualified Handler Judge

Mr G. Kill new details:
Mobile: 0487 866 674

Mrs C. Speed new details:
Address: 641 Moolboolaman Rd, MOOLBOOLAMAN 4671
Ph: 0432 229 487

Open:

Miss A. Dunne New Postal new details:
Address: P.O. Box 6385, CLIFFORD GARDENS 4350

Obedience:

The Board of Directors welcomes a new Judge to Queensland Mr M. Cowman 27 Taylor Rd, BURPENGARY EAST 4505 Ph: 0408 178 452, email: m.cowman@bigpond.com Mr Cowman is a fully Qualified Agility and Jumpers Judge who has moved to Queensland from Victoria.

Ms R. Lahz new details:
Ph: 0475 402 929

Ms A. Gniel has successfully elevated to Masters and Open Class in Agility and Jumping

Qualified Handler Judges:

Mrs K. Nilsen new details:
Address: 641 Moolboolaman Rd, MOOLBOOLAMAN 4671
Ph: 0432 229 487

Field Trial, Herding, DWD and Earthdog Trial Judges

Mrs S. Bamford new details:
Email: slbamf@optusnet.com.au



Special General Meeting of Members

NOTICE is hereby given that a SPECIAL GENERAL MEETING OF MEMBERS of the Canine Control Council (Queensland) Limited will be held in the Function Room, Dogs Queensland Sports Grounds, King Avenue, Durack at 7:30pm on Wednesday 21st January 2015. All Members have a right to appoint a proxy under Clauses 55-59 of the CCC(Q) Ltd Constitution.

The Board of Directors hereby gives notice of two Special Resolutions (a Special Resolution is resolution that needs to be passed by at least seventy five percent (75%) of members present at a General Meeting) to amend the CCC(Q) Ltd Constitution in accordance with Clause 70 of the Constitution reproduced below;

70 Amendments to the Constitution

70.1 Subject to the Act, this Constitution may be amended only if:

- (1) a Special Resolution is passed at a General Meeting that a proposed constitutional amendment be put to members for a vote; and
- (2) seventy five percent (75%) of all members who vote, vote in favour of the proposed amendment at a subsequent ballot.

The Special General Meeting has been called in line with a written request received as per Constitutional Clause 49.1 (2) and Members are given notice as per Constitutional Clause 50.1 reproduced below

49 Special General Meetings

49.1 The Secretary must call a Special General Meeting (SGM) upon:

- (1) being directed to call the meeting by the Board; or
- (2) being given a written request signed by one hundred (100) members of the CCCQ Ltd.

49.2 A request for a SGM must state:

- (1) why the SGM is being called; and
- (2) the business to be conducted at the meeting.

49.3 A SGM must be held within two (2) months after the date the Secretary receives a request for a SGM in accordance with this clause 49.

49.4 If the Secretary is unable or unwilling to call a SGM within two (2) months, then the President must call the meeting.

50 Notice of all General Meetings

50.1 The Secretary must give at least twenty one (21) days' notice of the General Meeting to each member of the CCCQ Ltd.

50.2 If the Secretary is unable or unwilling to give notice of the meeting, the President must give notice of the meeting.

50.3 The notice of a General Meeting must set out the place, date and time for the meeting and, if the meeting is to be held in two (2)

or more places, the technology that will be used.

50.4 A notice of a General Meeting must state the business to be conducted at the meeting. If a Special Resolution is to be proposed at the meeting, the notice is to set out an intention to propose the Special Resolution and its content.

50.5 A notice of a General Meeting must contain a statement that the members have a right to appoint a proxy;

50.6 The accidental omission to give notice of any General Meeting or the non-receipt of the notice by any person entitled to receive notice of a General Meeting does not invalidate the proceedings at, or any resolution passed at the meeting.

Resolution 1

In Clause 2.1(5) 'Definitions and Interpretations' it is proposed to add a clause to read:

'Non-Operational Expenditure means expenditure not associated with the daily running of the CCCQ Ltd.'

In Clause 35 'Functions of the Board of Directors' it is proposed that three sub clauses be added after 35.3(1) to read:

35.3(1) (a)

'Subject to Clause 35.3(1) the authority of the Board of Directors to approve spending, without CCCQ Ltd member's approval, is limited to an accumulative amount of \$15,000 per contract for non-operational expenditure.'

35.3(1) (b)

'Subject to Clause 35.3(1) any non-operational expenditure in excess of \$15,000 be supported by a fully costed business plan and presented to the members of the CCCQ Ltd for consideration and approval.'

35.3(1) (c)

'Subject to Clause 35.3(1) (a) and 35.3(1) (b) the accumulative spending authority of the Board of Directors may be reviewed with member's approval at each Annual General Meeting.'

Resolution 2

It is proposed that a sub clause be added after 46.1 to read:
46.1.1 'Subject to Clause 46.1 only One (1) Board member can be a member of an individual committee.'

Note 1: All Financial Members are entitled to attend the SGM and vote at the SGM. Any renewing Members from 2014 who are yet to pay their 2015 Renewal Fees may only attend the SGM but may not vote at the SGM unless their 2015 Renewal Fees are paid prior to the SGM.

Note 2: All Financial Members unable to attend have the right to appoint a proxy in accordance with Clauses 55 – 59 of the CCC(Q) Ltd Constitution; this proxy form is available from the Dogs Queensland website.



Summary of the ANKC Ltd annual general meeting and board meeting held in Queensland on 18th and 19th October, 2014

At the recent Annual General Meeting of the Australian National Kennel Council Limited held on the Gold Coast:

1. Election of ANKC Ltd Vice President and Treasurer

- Ms Wendy Downing was elected as Vice President for a one year term from 18th October 2014; and
- Mr David Sales was re-elected unopposed as Treasurer for a one year term from 18th October 2014.

At the October 2014 ANKC Ltd Board meeting, Directors resolved/considered the following:

2. National Database

It was resolved that the agreement documents handing ownership of the database over to ANKC Ltd were approved.

3. * Review of Policy Statements

It was resolved that the following amended Policy Statements be endorsed:

- Advantages of Pure Bred Dogs;
- Attack Training;
- Cruelty to Animals;
- Dangerous Dogs Control Legislation;
- Exporting of Dogs;
- Protection for Puppy Purchasers;
- Pure Bred Dog Rescue;a
- Use of Dogs for Assistance and Service;
- Use of Dogs in Sporting and Competition Activities.

4. * Definition of Breeder Terms

It was resolved to adopt a listing defining the terms 'backyard breeder', 'puppy farms' and 'puppy farmer'. These definitions will be available from the ANKC Ltd website.

5. ANKC Ltd Aggressive Dog Webpage - New

It was resolved that ANKC Ltd creates a new website page detailing

the following information in relation to currently suspended aggressive dogs:

- Member Body;
- Dogs Name;
- Breed;
- Registration Number;
- Suspension Start Date.

[Note: Member Bodies will advise ANKC Ltd to remove entries from this website page once the suspension has been lifted.]

6. National Breed Councils

It was resolved that the National Breed Councils Liaison Working Party conducts a survey to ascertain whether or not the established National Breed Councils should continue in their present format.

7. Tail Descriptions – Pre 1987 Breed Standards

It was resolved that the wording 'interim description' be removed from the Pre 1987 breed standards.

8. Tenterfield Terrier Breed Standard

It was resolved to amend the Tenterfield Terrier breed standard in accordance with the request of the National Tenterfield Terrier Council (Australia). Sections of the standard to be changed are the Tail, Colour, Head and Skull and Eye sections of the standard.

9. Tenterfield Terrier Export Restriction

It was resolved to remove the current export restriction on Tenterfield Terriers at the request of the National Tenterfield Terrier Council (Australia).

10. Intervariety Mating of Belgian Shepherds

It was resolved that from 1st January 2015 the inter-variety mating of Belgian Shepherd Dogs shall only be conducted in accordance with FCI breeding requirements.

11. Entry Forms - Amendment

It was resolved that the current ANKC Ltd entry forms be amended with the inclusion of a space for an e-mail address for the exhibitor. All existing stocks of the form are to be exhausted before implementation of the amended form.

12. * ANKC Ltd Judging Application for "Person not a Resident of Australia" form

It was resolved for the Judging Application for 'Person not a Resident of Australia' form to be amended to include Clause 4.3 from Regulations Part 9.



13. *National Judges' Code of Practice and Conduct - Amendment

It was resolved that the National Judges' Code of Practice and Conduct be amended by adding the following:

- 21. Judges must not smoke nor drink alcohol in the ring.
- 22. Judges shall not criticise by act or word the work of other judges, nor offer criticism of any previously judged dog(s) to anyone including other officiating judges during the course of the show. Except for authorised ringside mentoring.
- 23. If a judge is contracted to judge with or has judged with a panel of judges at one or more Championship shows, whether in Australia or overseas, they must not enter or handle any dog or bitch under any of those judges for a period of 28 days before or after any such event.

14. * ANKC Ltd Regulations - Amendments

Amendments to the following regulations have been endorsed.

- ANKC Ltd Regulations Part 2 – Judges
- ANKC Ltd Regulations Part 3 – Judges Training and Examination Program
- ANKC Ltd Regulations Part 3A – Retrieving Judges Training Scheme
- ANKC Ltd Regulations Part 3B – Field Judges Training Scheme
- ANKC Ltd Regulations Part 6 – The Register and Registration
- ANKC Ltd Regulations Part 8 – Member Bodies and Membership

15. Regulations Part 11 - Earth Dog Tests for Small Terriers and Dachshunds - Amendments

It was resolved to adopt the amended ANKC Ltd Regulations Part 11 - Earth Dog Tests for Small Terriers and Dachshunds. The updated regulations will be available from the ANKC Ltd website.

16. *ANKC Ltd Regulations Part 15 – Junior Handler Competition and ANKC Ltd Junior Handler Manual - Amendments

It was resolved to adopt the amended ANKC Ltd Regulations Part 15 – Junior Handler Competition and ANKC Ltd Junior Handler Manual. The updated regulations will be available from the ANKC Ltd website.

17. Rules for the Conduct of Field Trials for Spaniels and Retriever Trials

It was resolved to adopt the amended ANKC Ltd Rules for the Conduct of Field Trials for Spaniels and Retriever Trials. The updated rules will be available from the ANKC Ltd website.

18. Rules for the Conduct of Retrieving Trials for Gundogs

It was resolved to adopt the amended ANKC Ltd Rules for the Conduct of Retrieving Trials for Gundogs. The updated rules will be available from the ANKC Ltd website.

19. National Judges' Code of Practice for Field and Retrieving Trials - Amendment

It was resolved to adopt the amended ANKC Ltd Judges' Code of Practice for Field and Retrieving Trials. The updated Code of Practice will be available from the ANKC Ltd website.

20. * National Lure Coursing Rules – New

It was resolved to adopt the new National Lure Coursing Rules to take effect from 1st January 2015. The rules will be available from the ANKC Ltd website.

21. * National Sledding Rules – New

It was resolved to adopt the new National Sledding Rules to take effect from 1st January 2015. The rules will be available from the ANKC Ltd website.

*Amended/Updated regulations, policy statements, publications and listings will be made available from the ANKC Ltd website.

Tracey Barry
Administrator



Gatton Veterinary Surgery

Vaccinations C3/F3
litter rate of \$30 per puppy/kitten
(minimum of 3).

Microchip
litter rate \$30 per puppy/kitten.

Ph: 5462 1343 Fax: 5462 5013

79 Railway Street, Gatton Qld 4343

 **Email: info@gattonvet.com.au**
www.gattonvet.com.au



Happy New Year to all, and welcome to the 2015 Judges Training Scheme

A final reminder:

Once again, some Distance Education trainees are not forwarding the necessary information in the required timeframe. If this is not received before the due date, please note that you will be ineligible to sit for the theory examinations. *The information should be forwarded to both your co-ordinator and the Dogs Queensland Office.

Judging Neuter Classes.

All judges are reminded that when judging neuter classes, you are awarding points toward a Championship Title. The quality of the exhibits is to be assessed in the same way as when you are judging non neuter classes.

'Member Education' Classes.

This year our Committee will be conducting a series of 'Member Education' Classes. Exhibitors and prospective judges are encouraged to attend. Some of the subjects may include 'How to enter and prepare your dog'; 'What judges are looking for'; 'Basic Anatomy, Glossary of Terms'; 'Structure'; 'Gait and movement' and 'Interpreting Breed Standards'. Attendance at these 'classes' is likely to form part of entrance requirements for new trainees. More information on times etc will be published shortly.

Rule 217b – Effective - 1st January 2015.

The primary reason this rule was amended, was to allow for 'Extreme Weather' conditions. In addition, it creates uniformity within Australian States. However, the Conformation Judges Committee would expect that Open show judges do not 'shortlist' except in extreme weather conditions.

General Specials at All Breed Open Shows

General Specials at All Breed Open Shows effective the 1st of January 2015 (This applies to Night Shows only, held in conjunction with an All Breeds Championship Show). After the 1st of January 2015, no General Specials will be conducted at any All Breeds Open Show that is held at Night, in conjunction with an All Breeds Championship Show, a Night Show is any Open Show commencing after 3.00pm.

Group Coordinators.

Finally, a huge thank you to all of the group and regional coordinators. Last year we introduced a new critique requirement. Every one of you put in extra time to facilitate this. Thank you.

Shaneen Bendixen
Chairperson – Conformation Judges Committee

'Bear'

Tribute supplied by Georgina Harding In loving memory of Buckaris Justa Bear CCD UD RAE 3

Bear passed away on the 28th of October 2014 suddenly approaching nine years.

His prayer:

I know in time you will see,
it is with kindness you do for me
although my tail has wagged its last.

Please don't let my shadow cast,
- In grief -
from pain and suffering,
I've been saved it was me,
who this time, decided, what I must do,
I let life go, it's my time,
we've been so close, we two, these years, don't let your
heart hold any tears.

Please smile as we have done for years, and breathe
when I do Rally in heaven.

Rest in peace my loyal companion,
hugs, licks and love, your mum.



PRO SHOP

Best in show-winning nutrition

ROYAL CANIN

Our dedicated
**online ordering
tool** delivers
great value
and service



**Extensive
range
available
including
13 breeders
bags**

- Specific nutrition for breeders
- Free freight
- Discounted breeder pricing
- Puppy packs
- Promotions
- Regular newsletters

**Minimum order on the ProShop is 20kgs.*





Des Strong LIFE MEMBERSHIP

Des became a member of Dogs Queensland in 1990, soon after becoming a member of Murrumba Dog Obedience Club {now Caboolture Sports Dog Obedience Club}. Des was introduced to the sport of Obedience Trialling at the Club and soon became hooked. This began an involvement at all levels which continue to this day.

Des also became heavily involved with the running of the Club becoming an Instructor and Committee Member. Des has also held the position of OIC of training, grounds co-ordinator and President. Des is the current President of the Caboolture Sports Dog Obedience Club

In 1992 there was interest by some Murrumba Members to form an Obedience Club in the Pine Rivers area. Des had a very large involvement in assisting these Members in forming the Pine Rivers Dog Obedience Club. This assistance included finding and setting up suitable training grounds by negotiating with the Pine Rivers Shire Council and also OIC of Training for the Club's inaugural training sessions. In 1997 the Murrumba Dog Obedience Club joined with five other Caboolture based sporting clubs to form the Caboolture Sports Club. The aim of this exercise was to provide a secure financial and stable future for all six clubs.

Des was one of two Murrumba members who represented the club in the huge amount of work involved in getting the Caboolture Sports Club up and running. In 1999 Des became the second Murrumba representative on the Sports Club Board and continues on the Board to this day. Des has been President/Chairman since 2005. As a result the now Caboolture Sports Dog Obedience Club is in a very sound financial position and has been able to provide regular sponsorships and donations to Dogs Queensland activities such as State and

National Obedience Trials.

In 2001 the Caboolture Sports Dog Obedience Club moved to its own grounds at Devine Court Morayfield, this was only achieved by Des' persistence in negotiations with the then Caboolture Shire Council and hard work in getting the club house built, field lights installed and the grounds ready for use.

Des has long held a vision of the Caboolture Sports Dog Obedience Club being the best Obedience Club in Australia. Des is currently leading the Club through the next step in this vision with the recent signing of a lease for the use of the grounds next door to the existing grounds. The long term plan is to build a covered arena on these grounds to provide an all-weather training and trialling facility.

While Des has spent much of his time in getting the Caboolture Sports Dog Obedience Club to where it is today he has also been very successful with his Border Collies in the trial ring. Des and his wife Sandra have achieved success at all levels of Obedience, Tracking and Rally Obedience including several Obedience and Tracking Champions.

Des has used the knowledge and experience gained with this success in helping others with the training of their dogs. This assistance has not been limited to Club members but to numerous other Dogs Queensland members as well. This philosophy of helping others and giving back has also extended to the administrative side of our sport. Des is a member of the Queensland Dogs Sports Committee of Dogs Queensland. Des joined the Obedience Subcommittee in 2009. He is also on the Tracking Subcommittee and in 2010 became the chairman of the Rally Obedience Subcommittee.

Des has played a huge role in the successful introduction of Rally Obedience to Queensland with seminars, judges training and rules reviews/clarifications. Des is also a Tracking judge and a Rally Obedience judge. Until recently Des was also on the State Trials Working Party which among other activities conducts State and National Obedience Trials.



The Clinic

**The Wellness Centre
Acupuncture for People & Pets**

**Laser Therapy, Acupuncture, Massage, Reiki,
Reflexology and much more...**

Ph: 0404 643 330

Located at: The Durack Dog Showgrounds





Andrew Ness LIFE MEMBERSHIP

I started showing when I was thirteen years old in 1977. I handled Australian Terriers and Cairn Terriers with my mum and dad under 'Negura Kennels'. I took out Best in Show with a Scottish Terrier in Bundaberg and Hervey Bay KC, I enjoyed them over the years and now I help my good friend Denise King in showing her Pekingese and Pugs.

I am a Junior Handler Judge.

1. I am still working as a steward for thirteen years at the Royal Queensland Show
2. Kennel Association of Queensland as a life member, Vice President and Trophy Steward
3. Beeneligh and District Kennel Club Inc as Show Secretary
4. Western Suburbs Kennel Club as committee member
5. Maree Kennel Club Inc as a life member
6. Gundogs Association as an honorary member
7. Sporting Terrier Club of Qld as trophy steward
8. Australian Terrier Club of Qld as life member in 2014 and Show Secretary and Trophy Steward
9. Mt Gravatt show society as Show Secretary
10. Dog of the Year Show as Show Secretary

I work as a roving writer or writer every weekend for many clubs.

I must thank you Norma Zimmerle and her Directors for this award to me as a life member of Dogs Queensland, also a big thank you to all members of Dogs Queensland and friends.

Many thanks to you all,
Andrew Ness



Bill Paterson LIFE MEMBERSHIP

Bill has been a member of Dogs Queensland (CCCQ) for over thirty years. During this time, he has competed successfully at all levels of Dog Obedience. Bill has also competed in Tracking Trials and Rally O Trials. He is a Life member of Jimboomba Dog Training Club Inc.

Prior to moving from New South Wales to Queensland he also competed in Conformation Shows and was an active member of Illawarra Obedience Club.

Bill has been a Senior Obedience Judge for many years and also judges Agility, Tracking and Rally O.

Bill has and continues to mentor and helped numerous 'fledglings' to become involved in Obedience Trials and helped many to become successful. He is always positive and encouraging no matter how young or old the person is or what breed of dog they have, Bill will use his skills and knowledge to help that person to succeed.

Bill has been a member of the Dogs Queensland Obedience, Tracking, Agility, Rally O Committee for approximately twenty years and is the co-ordinator of the Obedience Judge's Training program. This program has been completely revamped and is now much more user friendly as a result of Bill's affinity with the aspiring judges.

Bill is the Chair of the Queensland State Trials Committee, a man with vision and ideas he has surrounded himself with a great team of go getters.

He is highly respected throughout the dog community and we feel he is well deserving of a Dogs Queensland Life Membership.



The Cairn Terrier

Dogs Queensland Exclusive

Feature Breed supplied by George Ness



Origin

This Highland Terrier dates back into the misty past. Johannes Caines in his work 'English Dogges' published in 1576 makes reference to these vermin killing dogs.

The Cairn Terrier is a native of Scotland's storm swept Isle of Skye and the rugged west coast and hills of Argyllshire. No game keeper or crofter would be without his pack of working terriers. They were used to keep control of vermin such as stoats, rabbits, rats and one would even tackle the larger predators like badgers and foxes. The Cairn Terrier has indomitable courage and versatility. It is said that he helped the game keeper and crofter by day hunting the hill sides and in the evening sit by the fireside with the family. It can be seen that the Cairn Terrier has great affinity with people. Mrs Alastair Campbell who lived in Argyllshire pioneered the breed in the show ring.

They were first known as The Short Haired Skye. In 1910, when the breed was recognised by The English Kennel Club, who was the ruling body, decreed that they were to be known as The Cairn Terrier. There have been substantial modifications to the standard in 1916. Apart from a number of minor amendments it remained unchanged until 1982. At the insistence of the Kennel Club it was rewritten in a standard form as it remains today and has been accepted by the ANKC as the Standard of the Country of Origin.

Points of interest of the Cairn Terrier

The general appearance says it all:- agile, alert, of workman like natural appearance, standing well forward on forepaws, strong quarters, deep in rib, with a weather resistant coat, very free in movement. One of the most important word to remember when appraising a Cairn Terrier is Medium. The Cairn Terrier is free from any exaggerations. He is not an easy dog to show. Nervousness should not be confused with boredom. Exhibitors in Europe and the UK continually move their dog to keep their interest.

They should never present as a cardboard cut-out image but should display a readiness to move and keep a close eye on their surroundings. I have noticed some exhibitors are stripping head furnishings. This is a 'no-no' as the furnishings are important to the dog's well fare. If he starts to dig, and dig he will, the head furnishings keep the dirt out of the dog's eyes.

The Cairn Terrier has very long eyelashes which also help protect the eyes. The front feet do turn slightly out. This helps the dog to dig a hole wider than himself. He should not be too wide in front. A distance of four fingers width between the front legs is about right as a guide. The back is medium in length. The tail is about six inches in length, well furnished with hair and carried about sixty to ninety degrees.

The coat is very important. It should be weather resistant and double coated. That is a soft woolly undercoat and a profuse harsh outer coat but not coarse. It has been noticed that some exhibitors are stripping the body coat down short on the back and this is not to be tolerated. Remember, this coat has to protect him in his environment.

Colour

Cream, wheaten, red, grey or nearly black. Brindling in all these colours is acceptable. Not acceptable are solid black, white, or black and tan. Dark points such as ears and muzzle are very typical.



Movement

It should be free flowing with forelegs reaching well forward, the hind legs giving strong propulsion. Some exhibitors have a tendency to run when asked to move their dogs. This is not acceptable as the faster you move your dogs the centre of gravity changes and the dogs legs move closer together. The dog should only be moved at a fast walk. This will allow the Judge to assess movement of your Cairn Terrier correctly.

The Cairn Terrier is a fun loving dog and is a joy to own. He is free from most serious medical problems and his trips to the Vet are few.

With a wag of our tail

Written by Natalie Stewart

It is said we've evolved from the wild grey wolves
Well-travelled, quite social, not alone in the woods.
Whilst rivals with man for ungulate prey.
Tamed over time, with man we did stay.

Bred for tameness, physique and talented traits
Hunting, protecting, and tracking
With man we dogs found our place.

Our ancestors each had their role in life
For the Herders patrolled and cajoled else the stock be in strife.
Trackers for hours would follow a scent.
Earth dogs determined, worked the quarry hell-bent.

Field dogs cunningly sourced their game
Skill and good vision endorsing their claim.
Waterdogs hauled fish from ships to the shore.
The pride of all canines... they soldiered in War.

Detection Dogs, Security dogs with sharp ear, sight and smell
Heroic, courageous, keep us all safe and well.
Service dogs appointed to protect those in need
So attentive to people, always give heed.

Therapy dogs, yes, grant those defining sweet moments...
With social intelligence, can sense one's displeasure
Their love for 'all' people - they connect! They're our treasure.

Lap dogs they're small, thrive in good company
Keen to show off unique personalities.
Family dogs - so loyal, give all reason to smile
Their eye to eye contact - with love - is yours all the while.

Thanks to all who've raised us, your pet.
To the scientists, researchers and all of our vets.
The farmers and servicemen - we partnered in trust.
To volunteers in Rescues, Shelters, and all the Dog Clubs
With wagging tails, we eternally mirror your Love.

Leave us unbound, lets adventure together
With healthy alliance we retain our innate heritage forever.



The Portuguese Water Dog

Dogs Queensland Exclusive

Feature Breed supplied by
Audrey and John Best

Portuguese Water Dogs are unique in the working dog world because they were bred to work on small fishing boats in Portugal. With their human crew, they pulled and retrieved nets in the water, herded fish, dove down to eight feet to retrieve objects off the bottom, swam to other boats or to the shore to carry messages, guarded the boat and provided companionship to the crew. They were so prized for these tasks that they often earned their own shares of the proceeds of the catch.

Another trait that is found in today's Portuguese Water Dog that comes from their days on fishing boats is their ability to get along with humans and other dogs. A dog didn't last long on a small fishing boat if it had a tendency to fight or not follow commands. It was a long swim back to shore. The dog also had to be intelligent and high-spirited to survive on fishing boats. On board, the dogs had to act and think independently as the chaos of fishing in the open sea challenged both human and canine. Portuguese Water Dogs are great companion dogs if you want a dog that will pay attention and follow commands, thinks independently, is vocal and communicative and thrives on human contact and demands attention.

We often tell people that their Portuguese Water Dog is a 'Velcro dog'. By that, we mean that the dog will want to be with you every moment of the day that you allow it. They will be by your side watching carefully what you're doing, particularly as you work in the kitchen. A common trait of a Portuguese Water Dog with a family is to figure out where in the house they can sit and observe the maximum number of humans. They figure out your schedule very quickly and if you deviate from that schedule, for feeding for example, they will let you know that something is amiss.

Portuguese Water Dogs are not dogs who can be ignored or simply put out in the yard all day without human contact. They thrive and demand human attention and want to know what it is you want them to do. If you don't give a Portuguese Water Dog a task, they will find one to do on their own; not necessarily what you may want. We tell people that their Portuguese Water Dog will be ordering out for pizza if you don't give them enough to do.



Portuguese Water Dogs are very much like people and in most families are treated as such. Holiday cards often have the dogs featured equally along with grandchildren and other members of the family. Because Portuguese Water Dogs live relatively long; twelve to fifteen years, they grow up with the family and become an integral part of everything the family does. They want to be included.

One of the traits of a Portuguese Water Dog is to want to stand up with their paws on your chest when they greet you. This is not just excitement to see you again; they want to look into your eyes and see how you are doing. Stories of Portuguese Water Dogs showing empathy and adjusting their moods to your condition are legendary. They are one breed used extensively as therapy dogs because they understand what their job is and react to their humans accordingly.

Many of our owners take their dogs to work with them. The dogs love this. In some cases, physicians have their dogs stay in the waiting room of their clinic. The dog greets every new patient and makes the rounds to ensure that everyone is OK. The physicians have reported that the anxiety level of their patients goes down dramatically when their Portuguese Water Dog is on the job.

Children and other pets

Portuguese Water Dogs are regarded as one of the best dogs with



Feature Breed

The Queensland Dog World



children. They love kids, even infants, and will endure the usual hair pulling and eye gouging. One of our favorite examples is one on our web site as Lennox, a big young Portuguese Water Dog, teaches David to walk. As David neared his first year and began to stand, Lennox would slowly stand up so the boy could use him for balance. Once David was comfortable in standing, he wanted to walk and Lennox would slowly move as David tottered along. It was amazing even to us to see the innate intelligence and patience exhibited by Lennox to take care of his little boy.

To a Portuguese Water Dog, a cat is simply an odd-looking dog. Many of our homes have cats, other dogs, birds and other animals and Portuguese Water Dogs adjust to all of them. When a puppy goes home to a cat home, the cat always becomes the alpha animal because Portuguese Water Dogs are not generally prey driven or territorial. They are happy to let someone else be in charge.

So, if you want a dog that will be a member of your household, a loyal friend, smarter than you can imagine as a dog, is always enthusiastic and optimistic, talks to you and has an opinion about things, demands your attention and moderate exercise and will remind and challenge you when you don't follow the schedule; a Portuguese Water Dog is the dog you want. Did I mention, that they don't shed and are considered to be hypoallergenic because they have hair, not fur?!



A fresh approach to veterinary care

- Discounted Litter Vaccination & Microchipping Prices
- Caesarean Sections
- Progesterone Testing with same-day results
- Artificial Insemination
- Pregnancy Ultrasounds including CD of images
- PennHIP & Elbow scoring

Special rates for CCCQ members
Very experienced team
Conveniently located just off the highway

Clinic owner is the breeder of
MBIS BISS Australian Supreme Ch. Pharaoh Hounds

Ph: 3482 4508
Shop 22, Murrumba Downs Shopping Centre
Between the Pet Shop & the Florist
Cnr Dohles Rocks Road & Goodrich Road West
www.vetmd.com.au



To complement this month's featured breeds, we have **amazing books on both the Portuguese Water Dog and the Cairn Terrier.**



We start the new year with featured breeds, the Portuguese Water Dog and the Cairn Terrier.

I have to say I was surprised when I sought out the books on these breeds that we had only the one book on the Portuguese Water Dog. This book 'The Complete Portuguese Water Dog' was written by Kathryn Braund and Deyanne Farrell Miller and published in 1986. No biography on these authors is contained in the book which has a huge amount of information on the breed. I quote a passage from the book which I found most interesting:

"When brave Portuguese sailors in tall ships faced the dangers of the deep, their stalwart Water Dogs were with them. Today the descendants of those dogs bring new life to an ancient breed, assuring the Portuguese Water Dog's survival for posterity." A book recently donated to the Library 'Portuguese Dog Breeds Standards' also contains facts on this breed.

We have books on the Cairn Terrier, one notably simply titled 'The Cairn Terrier' By J.W.H. Beynon and Alex Fisher. First published in 1961 it contains an opening statement by H. F. Whitehead in 'Dog World' – "if you want to pass many an enjoyable winter evening at the fireside, then get this book and study it". Another book on the shelf 'Cairn Terriers' by Erliss McCormack is also well worth reading for info on the breed.



Look forward to seeing lots of people making a visit to the Library in 2015.

Helen Acworth

Chairperson – Library and Archives Committee.



This month's
member review is:

'Dogs that make a Difference'

Edited by Saskia Adams

Reviewed by Helen Acworth
Library and Archives Committee

This book contains many inspiring stories of dogs bringing hope, help and happiness to people's lives. DELTA ambassador, Kitty Flanagan quotes – 'They are ordinary dogs. It's the effect they have on us that is extraordinary.'

The Delta Society Australia is a not-for-profit organisation which began an Australian pet therapy program in August 1997 thanks to a grant from the Animal Welfare League. Therapy dogs are trained and do wonderful work in visiting people in hospitals and nursing homes and are instrumental in having a calming effect on patients as only a dog can.

Some stories in this book are amazing, there is Lucy the Labrador who helps autistic children, Kacee the Golden Retriever whose owner takes him on school visits with children who have few social skills due to medical conditions, Elmo the poodle with whom prisoners let down their guard and Maggie whose easy-going nature allows people to reach out to her and so the list goes on.

Definitely worth reading and the book is available in the Library at Durack.

Helen Acworth
Chairperson





The definition of *Glamour*

Dogs Queensland Exclusive

Supplied by Margaret and Tony Norton

The Irish Setter must rank amongst the most glamorous of

all the dog breeds. Immensely popular with all manner of people, he is ideal as a centre of attraction for any glossy advertisement, with his rich chestnut coat gleaming as only that of a healthy athlete can.

His air of the devil-may-care is totally genuine and his friendly, affectionate nature make him a good household dog ready for all the fun and frolic a family will hand him.

Despite his racy outlines, he needs to be powerful and well boned throughout. Given the chance he will demonstrate that underneath the glamour there is a willing worker bursting to give his best.

As the breed standard states, he is demonstratively affectionate.



Malinois are taking over at the Cairns City Kennel Club

The number of handlers teaming up with Malinois has risen sharply in the last few years. These dogs are wonderful sporting dogs and their willingness to work paired with good drive make them equally brilliant obedience and tracking dogs. With their lighter build and athleticism they also excel in the agility ring.

Mel and Indy (Nordenstamm Udo) have only competed for two years and have achieved a number of titles in obedience and tracking. They have already achieved their tracking championship and, most notably, they are current holders of the Vikings Muzzle Trophy for Best Open Dog in Queensland. After gaining their UD title this year they are now already competing at the highest level in UDX.

Andrea and Shelby (Belgenbeau Dragon Heart) have only started competing in April and have already gained their CCD and CD titles, most notably with an outstanding result of a perfect score of 200 in CD under judge Kesley Court. Shelby has also commenced a successful career in agility/jumping in July, with a number of 1st places to her credit. Shelby and Andrea have gained six titles in our short trialling season this year.

Caroline and Freya (Belgenbeau Rubon Valkyre) have started competing in obedience and have gained their Rally Novice title. Meade and Caesar (Belgenbeau Lone Centurion) have only just teamed up. Meade initially fostered this lovely young dog, who has now found a permanent home with her and her other pets. Caesar is already showing the signs of an awesome obedience dog in the making. What all these dogs have in common is a good prey drive paired with a willingness to work and please their owner and a strong sense of loyalty. No wonder this breed has become one of the most successful sporting dogs all over the world and I am sure they will rapidly gain in popularity here, and we will see many more Malinois shine in competition in Queensland and Australia.



Photo credits (from left to right): Mel Henley and Nordenstamm Udo and puppy Nordenstamm Cougar, Andrea Wohlhuter and Belgenbeau Dragon Heart, Caroline Hill-Murray and Belgenbeau Rubon Valkyre, Meade Os and Belgenbeau Lone Centurion.

MARELLEN
 SHOW RIBBONS
 Est. 1977



PHONE (02) 4774 1809
109 Silverdale Rd. Silverdale NSW 2752
www.marellenshowribbons.com
marellen@marellenshowribbons.com

Zone 2 update for January 2015

Happy New Year to all! I hope you all enjoyed your Christmas and New Year celebrations and are relaxed, refreshed and recharged for another year in the dog world.

One could be forgiven for thinking that there's not really been much of a break and we've hardly had a chance to catch our breath before there is a new year of shows and activities to embark upon.

Well, you'd be pretty much spot on with that thought. We have a very busy annual schedule which almost runs for twelve months with a reduction in December, and the great thing about that is that our members have a great deal of choice to be able to participate in a large or small way in activities and enjoy a number of choices.

Rules in the Spotlight

Members are often bemused and confused by the application of rules at our shows. One of the best ways to know what you can and can't do is to review these rules, ok, so there are many, many pages which may seem a little daunting. One way that members can receive a great grounding in the rules is by attending show workers training for writers, stewards and show managers.

Even if you don't wish to work (but you never know, this may just draw you in), the training provides a brilliant grounding in the key rules that you need to be aware of as an exhibitor. In the legal system there is a statement that 'ignorance of the law is no excuse' and our rules are exactly the same, it is up to us as members to educate ourselves, ask questions and learn how the rules work in action.

The rule I am going to focus on in this edition is the rule relating to exhibits entering the ring at an exhibition (in other words, how to avoid being called absent).

The rule (216) states:

Procedure for exhibits to enter the judging ring:

- a. Judging will not commence until the Ring Steward has handed the class over to the Judge. After the Ring Steward has handed a class to the Judge to proceed with the judging, no other exhibit in that class shall be allowed to enter the judging ring.
- b. An exhibit is not officially absent until the ring steward hands a class to the judge to proceed with judging.
- c. The Ring Steward only is to declare an exhibit absent not the Assembly Steward.

It is really important that members understand this rule particularly (b) above about when an exhibit is officially absent.

Ring Stewards will call the numbers required for classes in preparation for them to be brought into the ring (Rule 217), but as

exhibitors what is our responsibility to ensure we don't experience the unfortunate circumstance of being called absent, here are some tips:

- Allow plenty of time to travel to the show and arrive in sufficient time to collect your numbers and prepare your dog for the ring;
- Watch what is happening in your ring, be aware of what breed the ring is up to and the speed at which the Judge is judging the exhibits
- Ensure you are ready and near the ring entrance when it is your turn to enter the ring and make sure you listen to the Ring Steward so that when your number is called, you can advise it is present
- Move into the ring when your class is directed to by the Ring Steward

Please help your steward out, it can be a very stressful job. For hours at a time often exposed to the heat and elements, they have to watch what is happening in the ring and the assembly area, call classes up and complete multiple sets of paperwork to record results. It is not unreasonable to expect exhibitors to be attentive, present, responsive and ready to assist the show run as smoothly as possible.

As someone who stewards quite regularly, it is a most enjoyable day when the exhibitors are prepared and ready. This makes it an positive experience for the workers, judges and exhibitors, so let's work together to make it a nice day for everyone.

If you feel that a mistake has been made by the steward (and this is why it is important members understand the rules), draw it to their attention discreetly and if there are any further problems, call for the show manager.

Big Easter Event

Big news in Zone 2 with the Bundaberg Canine Club holding the Easter Eggstravaganza over the Easter long weekend with four championship shows and two open shows.



PETS REST IN PEACE
CREMATIONS · FUNERALS · MEMORIALS

- Located at Toowoomba & Ipswich
- A FREE Gift to CCC(Q) members who select our firm, valued at \$65.00
- Pet & Equine Crematorium
- Individual cremations guaranteed
- Gold paw and lock of hair in a presentation kit
- With our 20 years human funeral experience, we adopt the same procedures

Phone 1300 233 007
or 1800 PETS RIP all hours
www.petsrip.com.au





Zone 2 Showcase

The Queensland Dog World



A full international panel of judges for the championship shows has been secured including judges from Russia, China, New Zealand, United Kingdom, Indonesia and the Philippines.

The club has worked very hard to lay the foundation for this event with seven rings operating at the Bundaberg Recreational Precinct. There is lots of room including cheap camping with power and water available at these grounds so it is the perfect opportunity to plan your holiday to Bundaberg at Easter and enjoy some great dog shows.

The club runs a mean canteen and I'm sure has some raffles and fun activities planned for exhibitors so there could not be a better opportunity for you to enjoy your hobby at Easter 2015.

An incredible amount of work has been invested in these shows to present a great event for exhibitors, and the club has provided all the things that exhibitors say they want in shows so please, please, please support it.

The club will be advertising these shows as the countdown to the event runs down so please keep your eye on the communication channels and Facebook pages devoted to dog showing for more details.

Getting Involved

Without being negative about it, many members have a lot to say about the way things are managed and how things could be done better.

This is great – Dogs Queensland wants feedback to try and provide members with what they are looking for. In saying this though, feedback should be constructive and if possible offer some solutions to how issues can be resolved.

Some of the opportunities members have had to provide feedback have included:

- Feedback requested on the draft strategic plan;
- Member survey on rule definitions (show workers);
- Member survey on website; and
- Member ballot on Board and constitutional changes, among many others.

How many of us have responded to these requests for our feedback and input? Measurements of participation generally indicate that response rates are quite low. Maybe members aren't interested or don't care about these things, but out of those who don't respond, how many encounter and have issues and see things that they want changed?

Please get involved in your organisation. With an engaged nucleus of members, we can become stronger.

Many members have some brilliant talents that we aren't aware of and could add some real value to the dog world.

Ways that you can get involved include (among many others):

- Joining a local club;
- Participating in show workers training;
- Responding to surveys and feedback requests;
- Participating in ballots; and
- Communicate with the office if you have issues.

By being more engaged we can provide some valuable information and data to our organisation which can be used strategically to bring about improvements.

Submissions

As always, submissions for the Zone 2 column are most welcome from members.

If you have any photographs, news, information or possible leads to some interesting stories, please don't hesitate to contact me at craig.pettett1@bigpond.com

Until next time.

PROPER PUPPIES
Handcrafted Leads and Accessories

Proper Puppies online offers some of the finest quality leads and accessories for all your show and home needs. All Australian company, all Australian made

Contact Simone ph: 0448-796-558
simonne.liprino@properpuppiesonline.com
www.properpuppiesonline.com

Seminars *designed for*

Registered Breeders and Vets

'This is a must event for professionals in the Canine world of Veterinary care and registered Dog Breeders.'

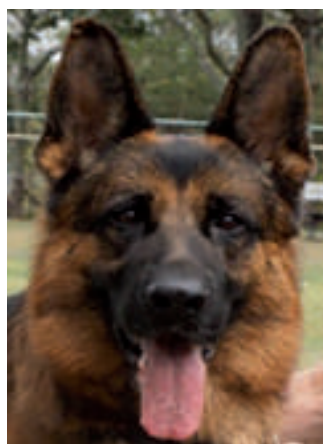

If you are interested in keeping up to date with the latest research in the Genetics of Hip Dysplasia, Professor Claire Wade, a renowned research scientist presents leading edge research into animal genetics.

For the professional Breeding fraternity Veterinarian Bethany Wilson presents the results of a recent and longitudinal studies into Canine Hip Dysplasia, the use of newly developed screening techniques and the introduction of the EBV index which give a more accurate ranking of breeding dogs.

Presenters:

Professor Claire Wade BSC (Hons) PhD UNSW GCertEd UQ

- Chair of Computational Biology and Animal Genetics Sub Dean
- International
- Research Interests, Medical and Behavioural Genetics
Computational Biology

Veterinarian Bethany Wilson BSC (Veterinary)(Hons) BVSc (Hons)

- PhD student (Optimizing the way in which we rank breeding dogs)
- Leading edge research into the complicated risk associated with breeding and CHD.



Vets:

'The Genetics of Hip Dysplasia'

Results of a 20 year study of Hip Dysplasia in German Shepherd Dogs

Breeders:

'Breeding Better Dogs'

Optimising the use of genetic testing to improve your breeding program

Register now, it's Free*

*Includes supper and wine tasting

Registration must be in by 27th Feb 2015
Phone (07) 3252 2661 for reservations.
Or email booking form to:
marketing@dogsqueensland.org.au

Sponsors:



Transport Specialists



Travel partner



Both Seminars Start 6.30 for 7pm	Event - Breeders Seminar Dogs Queensland Sports Grounds 247 King Avenue, Durack	Breeders Seminar 11 th March	Vets Seminar 12 th March
Name:			
Telephone contact details:			
Name of Kennels, or Organisation / Company:			
# Attending Date 11 th March:			
# Attending Date 12 th March:			



ROYAL CANIN

Agility Sub-committee Fundraiser Trial

MASTER CLASS WINNERS



Masters Snooker: Judge Ms Karen Deguet

First place: Catlcamp Matilda CCD UD AD JDX
GDY SDX SPD REA

Breed: Australian Stumpy Tail Cattle Dog

Owned by: Ms P Court

Handled by: Helen Meharg



Masters Jumping: Judge Mr Brian Platts

First place: Bojak Fly Like the Wind CCD CD
JDM10 JDO5 ADM2 ADO4 SPDM
GDM SDX RN



The adventure of a Lifetime

Dogs Queensland Exclusive

Supplied by Mary and David Holt

At the last Tenterfield Terrier National Show in Adelaide September 2011 we committed to attend the next National Show to be held in Perth October 2014. At the beginning of the year we decided to drive to Perth to attend the National. Our friends, Julie and Gordon Spears from Bulahdelah in NSW decided to attend as well. As the time to leave drew near we had booked into four shows, the Perth Royal, the WA Terrier Championship Show, the WA Tenterfield Terrier Speciality Show and the Tenterfield Terrier National Show. We booked a cottage at the Golden Ponds Conference Centre at Baldvis which is about 30km from the Dogs WA complex and a bit further to the Perth Showground.

We left home at 3.30am on the Wednesday morning heading for Gilgandra for our first night stop and meeting up with the Spears. Fuel up was to be Goondiwindi. By Pittsworth the truckies were reporting a B Double roll over and fire some forty kilometres north of Moree. The Newell Highway was blocked in both directions. At Goondiwindi a man at the garage reported that a detour was available west towards Mungindi thence Moree and was suitable for B Doubles and road trains! How wrong they were. One section was only single width bitumen with a 150mm drop off shoulder. We watched a road train with only one trailer, thank goodness that had only just overtaken us, drop the trailer into the gutter to almost 90 degrees to the prime

mover. How it did not roll was a miracle. We were shaken so we could only imagine what the truckie was sitting on.

Eventually we reached Moree and on to Gilgandra where we had arranged to meet the Spears. Julie had decided on a camp site some 20km west of the town towards Nevertire. Julie had her computer tablet with her and used the site Wickiecamp.com to ascertain the best campsites, with up to date reports about them. They had already set up camp with their nineteen dogs plus three more to deliver along the way. Thus began our trip to Perth with twenty-six dogs. Apart from fuel stops about every 500kms, our comfort stops we had to stop to rest the dogs approximately every 3hours. This regime worked wonderfully well as even the younger ones did not mess their crates. We had worked out we had to travel 650km per day to arrive at Perth in seven days. The weather was kind to us by not being too hot. Our own spoilt dogs, two adults and three under twelve months travelled well in crates in the air conditioned luxury of our wagon and the way Gordon had divided their dog trailer space up meant all theirs travelled extremely well. We fuelled up more regularly as Gordon wanted to run his BL Falcon wagon on gas as much as economically possible. We were also driving a BL Falcon towing our Aline camper trailer while the Spears had their dog trailer and slept in a remarkable tent that sprung into shape from a circle pack.

How unkind Huie has been this season to our farmers, particularly our wheat farmers. All the way from Queensland, Northern NSW, SA and Eyre Peninsula and on the WA wheat belt we didn't see any good wheat crops at all. Opened ground that had not been sown, poorly germinated with no ears at all and allowing for the new short stalk varieties available the ones that were showing ears upon



closer examination had no grain formed at all. I hope I am wrong but I believe this year's wheat crop is a disaster. I actually sampled at about six areas where I thought the wheat and oats crop looked OK. Although most crops had hayed off we saw no harvesters working and on the way back we observed some round bailers working. We also observed crops about half a metre high just stalks with no leaves that I assume were failed canola. How precious is water. We closely observed the pipelines throughout SA and WA and marvelled at the guts of the engineers who designed these schemes, particularly the scheme to Kalgoorlie from the Mundaring weir just out of Perth. I have Googled this scheme and how sad it was to find that the engineer of this scheme never lived to see it work. The story makes interesting reading for everyone. I worked out how at the top of every rise of the pipeline there is a bleed off valve to remove any air from it so airlocks cannot stop the water flow.

From Cobar, (no time to check out the copper mine), and onto Wilcannia. Along the way herds of 'wild' goats were grazing the roadside and all the spindly trees were eaten off to exactly the same height. The fences are in need of replacement as many were beyond repair. But repair to contain what! Only stunted trees and bushes with barely a blade of grass to be seen. Closest to the bitumen was the slightest tinge of green indicating some runoff from a recent shower of rain and little puddles from the last shower. Very marginal country in the Western Crown Lease Area. One wonders where the water to sustain life is. I know that the area is in the Great Artesian Basin and all the bores that used to run openly have been capped and tanks and troughs have replaced the open bore drains. This action is to reduce the drop in pressure of the water table as many of the once free flowing bores have stopped flowing and require pumping. Some drainage lines of vegetation are in evidence but no tanks, troughs or windmills were seen here.

No pigs or pig damage was seen only the goats. No sheep or cattle were seen either. Lots of road kill, kangaroos being the most common, with the odd red male big enough to demolish a car, but more often a smaller lovely blue (red female) leaving us wondering what happened to her joey. Many shingle backed lizards and the occasional snake were squashed flat and we had to swerve to avoid slowly moving lizards. Many birds had been hit, crows, galahs, corellas, the occasional small bird of prey, one emu and a cow but not one goat. We presumed the goats are too smart to be hit. We passed through Wilcannia with its boarded shopfronts. Mary bought some bread at the local IGA with only a standard closed door to the street. Talking to a local we were told that the goats were owned by the properties on each side of the road and were regularly rounded up and sold to the abattoirs. This income was all that kept some of the graziers afloat. We saw one small mob of sheep, their wool stained by the red dust.

On leaving Wilcannia we crossed the Darling River on a newer bridge with the old steel lift span bridge rusting alongside. One could only imagine the old paddle wheel steamers towing their barge of wool bales, whistling to have the bridge opened. What was Wilcannia like then, a thriving river port town? Onward through Mt Gibbs, just out

of Broken Hill where the only building standing is the old pub. The railway station is long gone and leaves one wondering why a pub was ever built there so close to the Hill.

This building is of interest to us as twenty years ago it was owned by one of the original Tenterfield Terrier breeders, who ran it as a pottery shop and cafe. It is very dilapidated today but it is still standing as it has for over a century. Fuel stop at Broken Hill with no time to explore. (a bucket list objective still to be fulfilled) Campsite right alongside highway as there was little room left and it was getting late. This was a noisy night but being so tired we all got some sleep. Watching the dogs was paramount due to the closeness of the traffic. The highway follows the old narrow gauge railway line with the new standard gauge railway running alongside at many points. For some reason all the old railway overhead water tanks have been saved with the one at Mannahill, complete with its station building and old hand crane being a good example.

On through to Yunta where from then on we were breaking new ground. Many years ago we went bush at Yunta and through the Flinders Ranges to Coober Pedy. (Another story in itself) On to Peterborough where the Information complex is an old railway carriage beside the actual station. Waiting there to pick up a Tenterfield Terrier pup was a woman from Adelaide. We all had a good chat and it turned out we had met her mother in Adelaide and Mary had often spoken to the mother on the phone.

WOOFER WARES
FOR CANINE PROFESSIONALS

Wholesale suppliers to breeders, show dog owners, groomers, trainers, kennels, vets, dog walkers and daycare... anyone who works with dogs may apply!

We stock a broad range of:

- shampoos
- grooming equipment
- styling products
- stylist wear (incl. larger sizes)
- clippers & scissors
- specialist books
- muzzles
- crates & cages
- pet treats
- leads & collars
- bows & ribbons
- ...and more

Call 07 5523 9999 · www.wooferwares.biz
Visit 14/39-41 Corporation Circuit, Tweed Heads South
NSW 2486 (5 mins from the QLD border)



continued from page 27

During our stay the Indian Pacific passed through heading for Adelaide and a Pacific National empty ore train for Broken Hill. After replenishing our drinking water from a roof tank we headed for Port Augusta.

The view from the Pass looking down on to Saint Vincents Gulf was breathtaking but there was some haze from the huge power station. Wickieamps.com led us to a great free camping area at Iron Barron. A community run facility with very clean toilets, community kitchen but a cold shower. Fresh drinking water was available from roof tanks. There was a donation box available. The camp was at the base of the mountain looking at one of the mining areas and all night we could hear machinery running in the distance, this didn't disturb us at all. Google Earthing the mountain shows that it has been mined from almost all around its perimeter and one is left trying to imagine how much iron ore has been carted to Whyalla to the steel works or for export.

In the morning our adult bitch gave us a scare. This spoilt girl took off through a fence and down the centre of the road. She ignored our calls and only stopped when the school bus pulled up in front of her tooting its horn. We had run down the road after her and she decided to heed our calls this time and returned to Mary. We were so glad of this outcome we forgot about it. However on our return journey we spent another night at Iron Knob. Her ladyship we must admit sleeps on (I should say in) our bed and in the morning after being put out to do her business returned back to bed whilst Mary attended to the other dogs. After having a cup of tea in bed I got up and asked

Mary where her ladyship was. In bed with you was the reply. No she wasn't! The little sneak had snuck out to investigate what was up the road. We had no idea how long she had been gone but after about ten anxious minutes of furious searching and calling, she wandered slowly down the footpath with what I can only describe as a doggy grin from ear to ear. Who said dogs don't remember.

We left Iron Barron for Ceduna through Kimba in the wheat growing area of the Eyre Peninsula. Along the way we witnessed hayed off crops, empty grain storages, harvesters and trains. Just out of Ceduna we witnessed the driver's side tyre on Gordon's dog trailer blow. Gordon pulled up safely off the road beside a wheat field, one of my sampling sites. He panel beat the mud flap area, damaged by the flapping tyre, changed to the spare and we were on our way again. We arrived in Ceduna after lunch on the Saturday of the AFL Grand Final. Fortunately while fuelling up another customer knew of a young employee at the local tyre service that may help us. We arranged to meet him and one hour later the dog trailer had two new tyres. We decided to stay and booked in to Big 4 Caravan Park.

We set camp in a back corner of the park, the only problem it was on gravel. We all had a nice hot shower and apart from two drunks disturbing the dogs about midnight all went well. After a reasonably early start we headed for the Nullarbor Plain (Treeless) How true is this! There are signs warning, Watch out for Kangaroos Emus and Camels. As the stunted trees gave way to low scrub the wild life became invisible, even the road kill disappeared. The altitude given on the GPS hovered around 27 to 33 metres. We took the time to drive to the limestone cliffs and fulfilled one of our bucket list wishes. How spectacular is this coastline.



Member Insight

The Queensland Dog World



Eventually the SA/WA border was reached at Border Village and the WA check point for fruit and vegetables stop. I had to pop the Aframe and open the fridge and ice box. We had forgotten some Queensland bananas bought in Ceduna. The Inspector went to confiscate them and I said we would eat them so I distributed them around and just placed the skins in the bin. The Spears had confiscated an unopened jar of honey. On into W.A., Eucla, Cocklebidy and Balladonia where unleaded fuel was \$1.99 per litre, the most expensive on our trip. The 150km straight never seemed to end with the road appearing to meet the sky. The trees had returned and we commenced climbing a decent hill, fencing returned to both sides of the road. This plateau was in itself almost level; we eventually arrived at Norseman and turned north towards Kalgoorlie following the standard gauge railway line from Albany to Kalgoorlie. A water pipe line follows this easement as well.

Norseman was the first evidence of gold mining in WA after leaving the plains. From then on we travelled onto Coolgardie, a large town, abandoned by the railway a few years back. After travelling for hundreds of miles and seeing only small bushes and shrubs we noticed the trees were getting taller by this time, the soil remained sandy and powdery, the vegetation was certainly improving but nothing like we are used to in South East Queensland. Green grass was a non-event as there is just not the rainfall to support it. By this time we noticed the main road was bordered by large water mains we presume from the Albany area to Kalgoorlie supplying the small towns on the way.

Water was a premium and I doubt they had much of an annual rainfall looking at the struggling plant life. Our dogs were taking it all in their stride and loved travelling in the car. Apart from the large prickles, ant bites and dust they were having a ball. Luckily we came prepared with shade cloth to put under their pens when we stopped for toilet breaks and to camp. We travelled about 700 kms a day, stopping every three to four hours for a break. Unfortunately there was nowhere to let the dogs go for a run. The road was out of the question because of the road trains and other fast moving vehicles and so the only thing we could do was to put them on the extender leads and lunge them, they were then happy to get in the car and rest while we continued on.

We made Perth in seven days, by this time we both had a young bitch each in season. This did complicate things a bit and we had to start separating them, luckily the girls were happy to be together in a crate and we kept them well away from the other pens. Night sleeping was interesting as we had our little 9 month old girl crated in the van, up on the kitchen table.

The wildflowers in and around Perth country side were absolutely beautiful and the colours were amazing. We did not have the time to explore these areas and will have to do this on our next trip with fewer dogs. On arrival at our destination at Golden Ponds Tourist facility we checked into our two bedroom cottage. We did have a back yard, unfortunately no fences, so we had to erect our temporary dog yards again. The dogs by this time were all colours but definitely not white,

once we had settled in we head off to a friend's place to groom , bath and prepare the dogs for the next four shows we had booked into.

This was one of our biggest challenges as we were not sure they would ever be white again, but they all scrubbed up well and we were ready to attend the Perth Royal the next morning. We had a great time at the show meeting exhibitors and the public as well. Everyone was extremely friendly and made us feel very welcome. Over the next four days we attended more dog shows and won numerous awards and prizes. It certainly made the trip worthwhile and we did get the opportunity to showcase our dogs. We met up with many Tenterfield Terrier breeders from all parts of Australia and spent a lot of time exchanging stories and discussing breeding strategies. The National Tenterfield Terrier Show was a credit to members of the TTC of WA as the dedicated committee organised a brilliant event and did an amazing amount of fund raising, making sure every exhibitor received gifts. As we are holding the next Tenterfield Terrier National here in Queensland in 2016 we have a very high standard to keep up with.

Perth is one of Australia's beautiful cities extremely well laid out with absolutely beautiful parks and gardens around the Swan River. We were all very impressed at how clean and tidy everything was including the main dog show grounds which included a gigantic under cover building for dog shows. After saying our farewells we packed up and headed out on Wednesday the 8th of October, our next stop was Lake Douglas, just outside Boulder Kalgoorlie.

LOYALTY PET TREATS
Ultra-Premium

"Australia's purist nutritionally healthy natural pet treats"

Shop online direct from the manufacturer
www.loyaltypettreats.com

Ph: 07 5499 7211
3/20 Enterprise St Caloundra Qld 4551



continued from page 29

We found this to be one of the hottest days on our trip, it cooled down about 2.00am in the morning.

On arrival we all set up our dog runs, tents, caravan and outdoor kitchen area, I then head over to check out the toilets. I run into another grey nomad on the way back and he proceeded to tell me about an experience he had had earlier in the afternoon.

He went into a little abandoned mining town a couple of miles back only to find he was the only one there with the exception of a police car. He got talking to the policeman who told him if they were planning on staying there to keep an eye out for a killer that was on the loose. He was off his medication and dangerous so not to approach him but call the police. He left there as quick as he could but wanted to warn us to be on the lookout for him as he had brutally killed his mother a few years back. We decided to stay the night as we thought, with twenty three little watch dogs, anyone wondering around at night would set off an alarm they would not want to hear.

Next morning we packed up and on to the Super Pit in Kalgoorlie. This was an amazing experience as it was bigger and deeper than we ever imagined; 120 ton dump trucks looked like tonka toys down on the hall roads deep in the mine. We all agreed this was worth the drive out of our way as photos do not do it justice.

At Norseman we turned east heading for home, back across the Nullarbor Plains and only another 3,000 odd kilometres to go. One of the strangest things we saw along the way was a hills clothes line with

washing hung out, no houses anywhere, no sign of life for hundreds of miles. We still do not understand why it was there and how it got there. There were lots of emus and their babies as well as thousands of goats, all colours and sizes. We did see camel tracks through a lot of our camp sites but never sighted any, the only road kills we saw were kangaroos.

The quarantine stations were very strict and the rangers spent a lot of time going through caravans, cars and dog trailers, they have security cameras making sure they miss nothing. We did have a lot of fruit and veggies as well as an unopened jar of honey, confiscated on the way over. As we drove through four states it made it very hard, we had to plan our meals and only purchase exactly what we needed. Fruit and vegetables were very expensive but we managed to eat well by just cooking the basics.

Water was a premium; we carried 100 litres and topped up at every opportunity. When purchasing fuel we usually paid \$4.00 for a hot shower. We never sighted running water in any rivers or water holes when driving through the arid centre. This place was just too dry to survive, no wonder no one lives there. We travelled with our friends in convoy until we reached Gilgandra and then parted company, they returned to their home in NSW and we travelled another 750 kilometres up through Moree to Goondiwindi then Toowoomba and across to our home in Peachester.

Our dogs were finally able to run free in the back paddock with their doggy family and we could take a well-earned rest and mark one big adventure off our bucket list. We spent a total \$1,835.40 on fuel and travelled 10,042.5 kilometres. An experience we will never forget.

PRO SHOP

**ROYAL CANIN**

FREE Picnic Bag

with all orders over \$200



royalcanin.com.au

**Promotion only available during December 2014 and January 2015. \$200 does not include discounted product for puppy packs. Picnic bags available while stocks last.*



December amendments and notes

Beenleigh and District Kennel Club

Open Show the 31st of January 2015 Group 3 will now be judged by Mrs A. McGinn.

Clifton Show Society

14th of February 2015 Class 12,12(a) will not be run at this show.

Mt Morgan and Bouldercombe Kennel Club

Championship shows 14th and 15th of February 2015. Saturday 14th of February BBY Puppy and Tibetan Breed Sweepstakes will be judged by Mrs J. Campbell, Puppy and Vet Sweepstakes will be judged by Mr D. Bowey. Sunday the 15th of February judging commences at 8am. No Sweepstakes at this show. The club reserves the right to appoint/alter/add judges and rings if numbers required. No entry to grounds prior to 12 noon Friday.

Qld Afghan Hound Assoc.

Open shows are being held on Saturday the 21st of February 2015 not the 22nd as published.

Show schedule requirements:

All clubs advertising are affiliated with the Canine Control Council (Qld) Ltd and their shows are conducted under the rules of the Canine Control Council (Qld) Ltd. A copy of such rules may be perused with club secretaries.

Challenge certificates at Championship Shows are awarded at the discretion of the judges and all Queensland exhibitors at Championship Shows must be financial members of the Canine Control Council (Qld) Ltd. Exhibitors may only enter the assembly or judging areas as prescribed in the rules and must be suitably dressed including footwear.

Prizes and awards:

Either prizes or awards must be listed in full as they will appear in club catalogues.

Entries close: Friday, 30th January 2015

GYMPIE DISTRICT KENNEL CLUB

Show venue: Gympie Showgrounds,
Exhibition Road GYMPIE, QLD

Show day: Sunday, 1st March 2015

CHAMPIONSHIP SHOW

Classes:	1(1a) 2(2a) 3(3a) 4(4a) 5(5a) 10(10a) 11(11a) 18(18a) Neuter Class
Handlers Classes:	7 to Under 10, 10 to Under 13, 13 to Under 18, tiny tots
Entries to:	Show Secretary, Gympie and District Kennel Club, P.O. Box 3083 GYMPIE QLD, 4570
Enquiries:	General contact: Kerry Maguire Ph: (07) 5482 8874 Show day contact: Mob: 0431 646 686

JUDGING ORDER:

Ring 1:	Mrs S. Bendixen (QLD)	Baby Puppy Sweepstakes, Groups 3, 2 and 5
Ring 2:	Mrs W. Johns (QLD)	Veterans Sweepstakes, Brace Sweepstakes, Groups 1 and 4
Ring 3:	Mr A. Addicott (QLD)	Groups 7 and 6
General Specials:	Mrs S. Bendixen (QLD)	
Sweepstakes:	Baby Puppy, Veterans and Brace	
Entry Fees:	\$10 Breed Classes, \$5 Sweepstakes and \$3 catalogues	

Catering by Picnic, entry through first gates opposite school.
All entries must be on separate forms.

⬆ Judging time: 8:30am with Sweepstakes

ALL DOGS BREEDING SERVICES

GREENCROSS MORETON VET HOSPITAL
346 REDBANK PLAINS,
REDBANK PLAINS,
QLD 4301
Tel 38143333



NEW STATE-OF-THE-ART BREEDING FACILITY

- AQIS accredited veterinary services
- Fertility Assessment
- Semen Collection, Analysis, Freezing and Storage
- Digital Radiology
- Progesterone (\$60) and Thyroid Function Tests
- Genetic testing available
- Transcervical AI
- Pregnancy Ultrasound (\$60 per scan)
- Vaginoscopy
- Elective Caesarian Service, including experienced nurse recovery team
- Accredited Vet Hospital
- Special Rates for Canine Control Council Members
- C3 (\$33), C4 (\$33), C5 (\$40).
Heart Worm Inj up to 10kg \$30,
and then \$2/kg thereafter.
- Experienced Vets Dr. Gerry King & Dr. Rishi Shah.

Visit our website for prices and range of services
on all-dogs-breeding-services.com.au



Show Schedules

The Queensland Dog World



Entries close: Friday, 13th February 2015

ATHERTON TABLELAND KENNEL CLUB INC

Show venue: Mareeba Turf Club, 1 Fenwick Street, MAREEBA QLD 4880

3 CHAMPIONSHIP SHOWS

CHAMPIONSHIP SHOW

Show day: Saturday, 7th March 2015

Classes:	1(1a) 2(2a) 3(3a) 4(4a) 5(5a) 9(9a) 10(10a) 11(11a) 18(18a) Neuter Class
Handlers Classes:	7 to Under 10, 10 to Under 13, 13 to Under 18 (to be judged at tea break)
Entries to:	The Show Secretary, Atherton Kennel Club, P.O. Box 555 ATHERTON, QLD 4883 or FNQDOGS@lindasvan.com.au
Enquiries:	General contact: Linda Halliwell Ph: 0407 160 670 Show day contact: Ph: 0407 160 670

JUDGING ORDER:

Ring 1: Mrs S. Sutherland (VIC)	Baby Puppy Sweepstakes	Ring 2: Mrs L. Buckley (ACT)	Group 2
Ring 1: Mrs S. Sutherland (VIC)	Group 3	Ring 3: Mrs B. Marsh (VIC)	Group 7
Ring 1: Mrs S. Sutherland (VIC)	Group 6	Ring 3: Mrs B. Marsh (VIC)	Group 1
Ring 2: Mrs L. Buckley (ACT)	Veteran and Puppy Sweepstakes	Ring 3: Mrs B. Marsh (VIC)	Group 4
Ring 2: Mrs L. Buckley (ACT)	Group 5	General Specials: Mrs S. Sutherland (VIC)	

Sweepstakes: Baby Puppy, Puppy and Veteran

Entry Fees: \$11 entry fee, \$5 Sweepstakes, catalogues \$3, admin and amenities \$5 per weekend payable by every exhibitor with first entry (includes camping)

Judging time: 9:30am with Sweepstakes

Entries close: Friday, 13th February 2015

CHAMPIONSHIP SHOW

Show day: Saturday, 7th March 2015

Classes:	1(1a) 2(2a) 3(3a) 4(4a) 5(5a) 9(9a) 10(10a) 11(11a) 18(18a) Neuter Class
Handlers Classes:	7 to Under 10, 10 to Under 13, 13 to Under 18 (to be judged at lunch break)
Entries to:	The Show Secretary, Atherton Kennel Club, P.O. Box 555 ATHERTON, QLD 4883 or FNQDOGS@lindasvan.com.au
Enquiries:	General contact: Linda Halliwell Ph: 0407 160 670 Show day contact: Ph: 0407 160 670

JUDGING ORDER:

Ring 1: Mrs L. Buckley (ACT)	Baby Puppy Sweepstakes	Ring 2: Mrs S. Sutherland (VIC)	Group 2
Ring 1: Mrs L. Buckley (ACT)	Group 7	Ring 3: Mrs B. Marsh (VIC)	Veteran and Puppy Sweepstakes
Ring 1: Mrs L. Buckley (ACT)	Group 1	Ring 3: Mrs B. Marsh (VIC)	Group 3
Ring 1: Mrs L. Buckley (ACT)	Group 4	Ring 3: Mrs B. Marsh (VIC)	Group 6
Ring 2: Mrs S. Sutherland (VIC)	Group 5	General Specials: Mrs L. Buckley (ACT)	

Sweepstakes: Baby Puppy, Puppy and Veteran

Entry Fees: \$11 entry fee, \$5 Sweepstakes, catalogues \$3, admin and amenities \$5 per weekend payable by every exhibitor with first entry (includes camping)

Judging time: Half an hour after completion of first show with Sweepstakes

Entries close: Friday, 13th February 2015

CHAMPIONSHIP SHOW

Show day: Sunday, 8th March 2015

Classes:	1(1a) 2(2a) 3(3a) 4(4a) 5(5a) 10(10a) 11(11a) 18(18a)
Handlers Classes:	7 to Under 10, 10 to Under 13, 13 to Under 18 (to be judged at lunch break)
Entries to:	The Show Secretary, Atherton Kennel Club, P.O. Box 555 ATHERTON, QLD 4883 or FNQDOGS@lindasvan.com.au
Enquiries:	General contact: Linda Halliwell Ph: 0407 160 670 Show day contact: Ph: 0407 160 670

JUDGING ORDER:

Ring 1: Mrs B. Marsh (VIC)	Baby Puppy Sweepstakes	Ring 2: Mrs S. Sutherland (VIC)	Group 1
Ring 1: Mrs B. Marsh (VIC)	Group 5	Ring 2: Mrs S. Sutherland (VIC)	Group 4
Ring 1: Mrs B. Marsh (VIC)	Group 2	Ring 3: Mrs L. Buckley (ACT)	Group 3
Ring 2: Mrs S. Sutherland (VIC)	Veteran and Puppy Sweepstakes	Ring 3: Mrs L. Buckley (ACT)	Group 6
Ring 2: Mrs S. Sutherland (VIC)	Group 7	General Specials: Mrs B. Marsh (VIC)	

Sweepstakes: Baby Puppy, Puppy and Veteran

Entry Fees: \$11 entry fee, \$5 Sweepstakes, catalogues \$3, admin and amenities \$5 per weekend payable by every exhibitor with first entry (includes camping)

Judging time: 9:00am with Sweepstakes



Show Schedules

The Queensland Dog World



Entries close: Friday, 13th February 2015

CALLIDE VALLEY CANINE CLUB INC

Show venue: Rockhampton Showgrounds /
Robert Schwarten Outdoor Pavilion

Show day: Saturday, 7th March 2015

CHAMPIONSHIP SHOW

Classes: 1(1a) 2(2a) 3(3a) 4(4a) 5(5a) 9(9a) 10(10a) 11(11a)

Handlers: 7 to Under 10, 10 to Under 13,

Classes: 13 to Under 18 (to be judged at break)

Entries to: Callide Valley Canine Club Inc, P.O. Box 5655
BUNDABERG WEST, QLD 4670, **online entries through Show Manager**

Enquiries: **General contact:** Sue Cook **Ph:** 0417 628 400
Show day contact: Ph: 0417 628 400

JUDGING ORDER:

Ring 1:	Mrs S. Smith (NSW)	Puppy Sweepstakes
Ring 1:	Mrs S. Smith (NSW)	Group 7
Ring 1:	Mrs S. Smith (NSW)	Group 1
Ring 1:	Mrs S. Smith (NSW)	Group 2
Ring 2:	Mrs S. Bruno (QLD)	Baby Puppy Sweepstakes
Ring 2:	Mrs S. Bruno (QLD)	Group 4
Ring 2:	Mrs S. Bruno (QLD)	Group 3
Ring 2:	Mrs S. Bruno (QLD)	Group 6
Ring 2:	Mrs S. Bruno (QLD)	Group 5

General Specials: Mrs S. Smith (NSW)

Sweepstakes: Baby Puppy and Puppy

Entry Fees: \$11 per entry, catalogues \$3, \$25 per night camping,
R.R.C. camping fee to be paid with entries

The Club reserves the right to appoint/alter/add judges and rings if numbers required. Toy Dog Club of central Queensland canteen operating all weekend. No entry into the grounds prior to 12:00 midday Friday the 6th of March.

↪ **Judging time: 1:00pm with Sweepstakes followed by Groups 7 and 4**

Entries close: Friday, 13th February 2015

Show day: Sunday, 8th March 2015

CHAMPIONSHIP SHOW

Classes: 1(1a) 2(2a) 3(3a) 4(4a) 5(5a) 9(9a)
10(10a) 11(11a)

Entries to: Callide Valley Canine Club Inc, P.O. Box 5655
BUNDABERG WEST, QLD 4670, **online entries through Show Manager**

Enquiries: **General contact:** Sue Cook **Ph:** 0417 628 400
Show day contact: Ph: 0417 628 400

JUDGING ORDER:

Ring 1:	Mrs S. Bruno (QLD)	Puppy Sweepstakes
Ring 1:	Mrs S. Bruno (QLD)	Group 7
Ring 1:	Mrs S. Bruno (QLD)	Group 1
Ring 1:	Mrs S. Bruno (QLD)	Group 2
Ring 2:	Mrs S. Smith (NSW)	Baby Puppy Sweepstakes
Ring 2:	Mrs S. Smith (NSW)	Group 4
Ring 2:	Mrs S. Smith (NSW)	Group 3
Ring 2:	Mrs S. Smith (NSW)	Group 6
Ring 2:	Mrs S. Smith (NSW)	Group 5

General Specials: Mrs S. Bruno (QLD)

Sweepstakes: Baby Puppy and Puppy

Entry Fees: \$11 per entry, catalogues \$3, \$25 per night camping,
R.R.C. camping fee to be paid with entries

The Club reserves the right to appoint/alter/add judges and rings if numbers required. Toy Dog Club of central Queensland canteen operating all weekend. No entry into the grounds prior to 12:00 midday Friday the 6th of March.

↪ **Judging time: 9:00am with Sweepstakes followed by Groups 7 and 4**

Entries close: Friday, 6th February 2015

PROSTON A.H & P SOCIETY

Show venue: Proston Boondomba Road, PROSTON 4613

Show day: Saturday, 7th March 2015

CHAMPIONSHIP SHOW

Classes: 1(1a) 2(2a) 3(3a) 4(4a) 5(5a) 10(10a)
11(11a) 18(18a) Neuter Class

Entries to: Mrs S. West, 274 Seiler Road, Ballogie 4610,
online entries through Show Manager

Enquiries: **General contact:** swest274@gmail.com **Ph:** (07) 4164 1154
Show day contact: Mob: 0478 663 120

JUDGING ORDER:

Ring 1:	Mr K. Champman	Groups 2, 3 and 4
Ring 2:	Mr M. Winch	Groups 7, 6, 1 and 5

General Specials: Mr K. Champman

Entry Fees: \$10 per entry, catalogues \$3, camping \$5

SAE for return on passes.

↪ **Judging time: 9:30am with Group 2 and 7**

Entries close: Friday, 13th February 2015

BELGIAN SHEPHERD DOG CLUB OF QLD INC

Show venue: Dogs Queensland Sports Grounds, 247 King
Avenue DURACK, QLD 4077

Show day: Sunday, 8th March 2015

OPEN SHOW ★ OPEN SHOW SPECTACULAR QUALIFIER ★

Classes: 1(1a) 2(2a) 3(3a) 4(4a) 5(5a) 10(10a)
11(11a) 12(12a) 18(18a) Neuter Class

Entries to: Secretary, P.O. Box 69, Rosewood 4340,
online entries through Show Manager

Enquiries: **General contact:** Kathryn Winton **Ph:** 0409 619 327
Show day contact: Ph: 0409 619 327

JUDGING ORDER:

Ring 13:	Mrs L. Nielsen (QLD)	Groenendael, Laekenois, Malinois and Tervuren
-----------------	----------------------	---

General Specials: Mrs L. Nielsen (QLD)

Property Classes: Foot, Coat, Gait, Head, Brace

Entry Fees: \$5 Breed entry, \$2 Property Class, catalogues \$3

Catalogue advert \$25, optional \$20 trophy donation

↪ **Judging time: 9:00am with Groenendael**



Show Schedules

The Queensland Dog World



Entries close: Friday, 13th February 2015

★ BULL TERRIER CLUB QUEENSLAND INC ★

Show venue: Dogs Queensland Sports Grounds,
247 King Avenue DURACK, QLD 4077

Show day: Sunday, 8th March 2015

OPEN SHOW ★ OPEN SHOW SPECTACULAR QUALIFIER ★

Classes:	1(1a) 2(2a) 3(3a) 4(4a) 5(5a) 10(10a) 11(11a) 18(18a) Neuter Class	
Entries to:	Club Secretary, P.O. Box 1016, BEENLEIGH QLD 4207, online entries through Show Manager	
Enquiries:	General contact: L. Moorhead Ph: 0423 707 380 Show day contact: Ph: 0423 707 380	

JUDGING ORDER:

Ring 1:	Mrs L. Roebig (QLD)	Veteran Sweepstakes, Bull Terrier Miniatures, Bull Terriers, Property Classes
General Specials:	Mrs L. Roebig (QLD)	
Sweepstakes:	Veteran 7 years and older, Mixed Sex Classes	
Property Classes:	Best Head, Best Coloured, Best Movement, Best White, Sire or Dam Progeny - min 2 Progeny	
Entry Fees:	\$8 All Classes, Veteran Sweepstakes and Property \$5, catalogue \$3 covers both shows	

⬅ Judging time: 10:00am with Veteran Sweepstakes (7 years and over, Mixed Sex Class)

Entries close: Friday, 13th February 2015

Show day: Sunday, 8th March 2015

OPEN SHOW ★ OPEN SHOW SPECTACULAR QUALIFIER ★

Classes:	1(1a) 2(2a) 3(3a) 4(4a) 5(5a) 10(10a) 11(11a) 18(18a) Neuter Class	
Entries to:	Club Secretary, P.O. Box 1016, BEENLEIGH QLD 4207, online entries through Show Manager	
Enquiries:	General contact: L. Moorhead Ph: 0423 707 380 Show day contact: Ph: 0423 707 380	

JUDGING ORDER:

Ring 1:	Mrs A. Hobbs (QLD)	Veteran Sweepstakes, Bull Terrier Miniatures, Bull Terriers, Property Classes
General Specials:	Mrs A. Hobbs (QLD)	
Sweepstakes:	Veteran 7 years and older, Mixed Sex Classes	
Property Classes:	Best Head, Best White, Best Coloured, Best Movement, Dam or Sire Progeny Class	
Entry Fees:	\$8 All Classes, Veteran Sweepstakes and Property \$5, catalogue \$3 covers both shows	

⬅ Judging time: 1:00pm with Veteran Sweepstakes

Entries close: Friday, 20th February 2015

★ OLD ENGLISH SHEPDOG CLUB OF QLD ★

Show venue: Dogs Queensland Sports Grounds,
247 King Avenue DURACK, QLD 4077

Show day: Sunday, 8th March 2015

OPEN SHOW ★ OPEN SHOW SPECTACULAR QUALIFIER ★

Classes:	1(1a) 2(2a) 3(3a) 4(4a) 5(5a) 10(10a) 11(11a) 18(18a) Neuter Class	
Entries to:	Show Secretary, D, Duckworth 1 Tinworth Street, WILLOWBANK QLD 4306	
Enquiries:	General contact: Show Secretary, D. Duckworth 1 Tinworth Street, Willowbank QLD 4306 Ph: 0431 386 663 Show day contact: Ph: 0431 386 663	

JUDGING ORDER:

Ring 14:	Miss S. Wheatley (QLD)	Old English Sheep Dogs
General Specials:	Miss S. Wheatley (QLD)	
Entry Fees:	\$8 per entry, \$5 per catalogue (catalogue covers both shows)	

Open Show 1

⬅ Judging time: 3:00pm with Breed Classes

Entries close: Friday, 20th February 2015

Show day: Sunday, 8th March 2015

OPEN SHOW ★ OPEN SHOW SPECTACULAR QUALIFIER ★

Classes:	1(1a) 2(2a) 3(3a) 4(4a) 5(5a) 10(10a) 11(11a) 18(18a) Neuter Class	
Entries to:	Show Secretary, D, Duckworth 1 Tinworth Street, WILLOWBANK QLD 4306	
Enquiries:	General contact: Show Secretary, D. Duckworth 1 Tinworth Street, Willowbank QLD 4306 Ph: 0431 386 663 Show day contact: Ph: 0431 386 663	

JUDGING ORDER:

Ring 14:	Ms J. Baker (QLD)	Old English Sheep Dogs
General Specials:	Ms J. Baker (QLD)	
Entry Fees:	\$8 per entry, \$5 per catalogue (catalogue covers both shows)	

Open Show 2

⬅ Judging time: Not before 5:00pm with Breed Classes



Show Schedules

The Queensland Dog World



Entries close: Friday, 6th February 2015

★ THE POODLE CLUB OF QUEENSLAND INC ★

Show venue: Dogs Queensland Sports Grounds,
247 King Avenue DURACK, QLD 4077

Show day: Sunday, 8th March 2015

OPEN SHOW ★ OPEN SHOW SPECTACULAR QUALIFIER ★

Classes: 1(1a) 2(2a) 3(3a) 4(4a) 5(5a) 10(10a) 11(11a) 12(12a)
18(18a) Neuter Class

Entries to: Mrs L. Buckland, 9 Croome Close, ASPLEY QLD 4034

Enquiries: **General contact:** Mrs L. Buckland
Ph: 0401 485 141 or (07) 3263 5743 after hours
Show day contact: Ph: 0417 157 836

JUDGING ORDER:

Ring 6: Mrs E. Nan-Kivell (QLD) Poodles Standard,
Miniature Toy, Property
Classes

**General
Specials:** Mrs E. Nan-Kivell (QLD)

**Property
Classes:** Best Head, Best Gait, Best Feet, Best Eyes, Best Coat

Entry Fees: Members \$6, Baby \$3, Non-members \$7, Baby 3.50,
Veteran \$4, Property Classes \$2, \$3 catalogues
(payable with entry)

Separate entry form for each show and Property Classes

👉 Judging time: 9:30am with Standard Poodles

Entries close: Friday, 6th February 2015

Show day: Sunday, 8th March 2015

OPEN SHOW ★ OPEN SHOW SPECTACULAR QUALIFIER ★

Classes: 1(1a) 2(2a) 3(3a) 4(4a) 5(5a) 10(10a) 11(11a) 12(12a)
18(18a) Neuter Class

Entries to: Mrs L. Buckland, 9 Croome Close, ASPLEY QLD 4034

Enquiries: **General contact:** Mrs L. Buckland
Ph: 0401 485 141 or (07) 3263 5743 after hours
Show day contact: Ph: 0417 157 836

JUDGING ORDER:

Ring 6: Mrs J. Baker (QLD) Poodles Standard,
Miniature Toy, Property
Classes

**General
Specials:** Mrs J. Baker (QLD)

**Property
Classes:** Best Head, Best Gait, Best Feet, Best Eyes, Best Coat

Entry Fees: Members \$6, Baby \$3, Non-members \$7, Baby 3.50,
Veteran \$4, Property Classes \$2, \$3 catalogues
(payable with entry)

Separate entry for each show and Property Classes

👉 Judging time: 1:30pm with Standard Poodles

Entries close: Monday, 9th February 2015

QUEENSLAND GUNDOG ASSOCIATION

Show venue: Dogs Queensland Sports Grounds,
247 King Avenue DURACK, QLD 4077

Show day: Sunday, 8th March 2015

OPEN SHOW ★ OPEN SHOW SPECTACULAR QUALIFIER ★

Classes: 1(1a) 3(3a) 4(4a) 5(5a) 11(11a)
18(18a) Neuter Class



Entries to: Show Secretary A. Ness P.O. Box 315, INALA QLD 4077,
online entries through Show Manager

Enquiries: **General contact:** Andrew Ness **Ph:** 0428 193 824 (text
message) or A. Adams **Ph:** 0421 125 598
Show day contact: Ph: 0421 125 598

JUDGING ORDER:

Ring 3: Mrs G. McNeil (QLD) All Gundogs

Entry Fees: Free with Championship and Open Show other \$3
Open Show only, catalogues \$3

No Minor Puppy or Aust Breed

👉 Judging time: 8:30am with
All Gundog Breeds

Entries close: Monday, 9th February 2015

Show day: Sunday, 8th March 2015

CHAMPIONSHIP SHOW

Classes: 1(1a) 3(3a) 4(4a) 5(5a) 11(11a) 18(18a)
Neuter Class



**Handlers
Classes:** 7 to Under 10, 10 to Under 13, 13 to Under 18
(to be judged at lunch break on the day)



Entries to: Show Secretary A. Ness P.O. Box 315, INALA
QLD 4077, **online entries through Show Manager**

Enquiries: **General contact:** Andrew Ness **Ph:** 0428 193 824 (text
message) or A. Adams **Ph:** 0421 125 598
Show day contact: Ph: 0421 125 598

JUDGING ORDER:

Ring 3: Mr H. Takahashi (JAPAN) All Gundogs

**General
Specials:** Mr H. Takahashi (JAPAN)

Entry Fees: \$15 per entry with Championship and Open Show,
catalogues \$3

**Best in Show 1st, Best in Show 2nd,
Best in Show 3rd, Best in Show 4th
Puppy in Show**

**Baby Puppy in Show 1st, Baby Puppy in Show 2nd
Neuter in Show**

👉 Judging time: 9:30am with All Gundog Breeds





Show Schedules

The Queensland Dog World



Entries close: Monday, 9th February 2015

TOY DOG CLUB OF QLD

Show venue: Dogs Queensland Sports Grounds,
247 King Avenue DURACK, QLD 4077

Show day: Sunday, 8th March 2015

CHAMPIONSHIP SHOW

Classes: 1(1a) 2(2a) 3(3a) 4(4a) 5(5a) 10(10a) 11(11a)

Entries to: Show Secretary Mrs J Watt, 9 Clifton Cres, DURACK QLD 4077

Enquiries: General contact: Show Secretary Mrs J Watt, 9 Clifton Cres Durack QLD 4077 Ph: 0418 153 115 (no calls after 9pm)
Show day contact: Ph: 0418 153 115

JUDGING ORDER:

Ring 10: Mr J. Camac (VIC) Toy Breeds A-Z General Specials

General Specials: Mr J. Camac (VIC)

Entry Fees: \$12 per each entry, includes automatic entry into both Open Shows, individual entry forms each show clearly marked
\$3 entry each Open Show if Open Show only, \$3 catalogues ordered and paid



TROPHY AND SASH ALL CLASSES IN SHOW
AT ALL THREE SHOWS. RESERVE BABY IN SHOW



Judging time: 8:30am

Entries close: Monday, 9th February 2015

★ TOY DOG CLUB OF QLD ★

Show venue: Dogs Queensland Sports Grounds,
247 King Avenue DURACK, QLD 4077

Show day: Sunday, 8th March 2015

OPEN SHOW ★ OPEN SHOW SPECTACULAR QUALIFIER ★

Classes: 1(1a) 2(2a) 3(3a) 4(4a) 5(5a) 10(10a) 11(11a)

Entries to: Show Secretary Mrs J Watt, 9 Clifton Cres, DURACK QLD 4077

Enquiries: General contact: Show Secretary Mrs J Watt, 9 Clifton Cres Durack QLD 4077 Ph: 0418 153 115 (no calls after 9pm)
Show day contact: Ph: 0418 153 115

JUDGING ORDER:

Ring 9: Mrs B. Dickson (QLD) Toy Breeds A-Z and General Specials

General Specials: Mrs B. Dickson (QLD)

Entry Fees: \$12 per each entry, includes automatic entry into both Open Shows, individual entry forms each show clearly marked
\$3 entry each Open Show if Open Show only, \$3 catalogues ordered and paid



TROPHY AND SASH ALL CLASSES IN SHOW
AT ALL THREE SHOWS. RESERVE BABY IN SHOW



Judging time: 9:00am with Toy Breeds A-Z

Entries close: Friday, 27th February 2015

DACHSHUND CLUB OF QUEENSLAND INC

Show venue: Dogs Queensland Sports Grounds, 247 King Avenue DURACK, QLD 4077

Show day: Sunday, 8th March 2015

OPEN SHOW ★ OPEN SHOW SPECTACULAR QUALIFIER ★

Classes: 1(1a) 2(2a) 3(3a) 4(4a) 5(5a) 9(9a) 10(10a) 11(11a) 12(12a) 18(18a) Neuter Class

Entries to: Joan Cross, 79 Danyenah St, LOGANHOLME QLD 4129

Enquiries: General contact: Joan Cross, 79 Danyenah St, LOGANHOLME QLD 4129 Ph: (07) 3209 7321
Show day contact: Ph: 0408 097 321

JUDGING ORDER:

Ring 5: Ms L. Trotter (QLD) All Dachshunds

General Specials: Ms L. Trotter (QLD)

Entry Fees: \$6 per entry, catalogues \$3

Judging time: 10:00am with MSH, WH, MWH, LH, MLH, SH

Entries close: Monday, 9th February 2015

Show day: Sunday, 8th March 2015

OPEN SHOW ★ OPEN SHOW SPECTACULAR QUALIFIER ★

Classes: 1(1a) 2(2a) 3(3a) 4(4a) 5(5a) 10(10a) 11(11a)

Entries to: Show Secretary Mrs J Watt, 9 Clifton Cres, DURACK QLD 4077

Enquiries: General contact: Show Secretary Mrs J Watt, 9 Clifton Cres Durack QLD 4077 Ph: 0418 153 115 (no calls after 9pm)
Show day contact: Ph: 0418 153 115

JUDGING ORDER:

Ring 8: Mrs M. Hobson (QLD) Toy Breeds A-Z and General Specials

General Specials: Mrs M. Hobson (QLD)

Entry Fees: \$12 per each entry, includes automatic entry into both Open Shows, individual entry forms each show clearly marked
\$3 entry each Open Show if Open Show only, \$3 catalogues ordered and paid



TROPHY AND SASH ALL CLASSES IN SHOW
AT ALL THREE SHOWS. RESERVE BABY IN SHOW



Judging time: 9:30am with Toy Breeds A-Z



Show Schedules

The Queensland Dog World



Entries close: Monday, 16th February 2015

BURNETT KENNEL CLUB INC

Show venue: Wondai Showground Baynes Street,
Wondai QLD 4606

Show day: Saturday, 14th March 2015

OPEN SHOW ★ OPEN SHOW SPECTACULAR QUALIFIER ★

Classes:	1(1a) 3(3a) 4(4a) 5(5a) 11(11a) 18(18a) Neuter Class	
Entries to:	BKC Open Show c/o M. Dyckhoff, P.O. Box 5655 WEST BUNDABERG 4670, online entries through Show Manager	
Enquiries:	General contact: BKC Open Show c/o M. Dyckhoff, P.O. Box 5655 WEST BUNDABERG 4670 Ph: (07) 4155 1443 Ph: Show day contact: Ph: 0429 431 822	

JUDGING ORDER:

Ring 1:	Mrs L. Roebig (QLD)	Groups 1, 2 and 3
Ring 2:	Ms P. Brown (QLD)	Groups 4 and 5
Ring 3:	Ms R. Green (QLD)	Groups 6 and 7
General Specials:	Ms P. Brown (QLD)	
Entry Fees:	\$4 per entry, includes free catalogue per exhibitor	

THIS IS A SASH SHOW ONLY

⚡ Judging time: 5:00pm with Baby Puppy Dog

Entries close: Monday, 16th February 2015

Show day: Sunday, 15th March 2015

CHAMPIONSHIP SHOW

Classes:	1(1a) 2(2a) 3(3a) 4(4a) 5(5a) 10(10a) 11(11a) 18(18a) Neuter Class	
Handlers Classes:	7 to Under 10, 10 to Under 13, 13 to Under 18 (handlers to be judged at lunch, junior handlers judge to be advised on the day)	
Entries to:	BKC Champ Show c/o M. Dyckhoff, P.O. Box 5655 WEST BUNDABERG 4670, online entries through Show Manager	
Enquiries:	General contact: BKC Open Show c/o M. Dyckhoff, P.O. Box 5655 WEST BUNDABERG 4670 Ph: (07) 4155 1443 Ph: Show day contact: Ph: 0429 431 822	

JUDGING ORDER:

Ring 1:	Mrs S. Reeve (NSW)	Groups 1, 3 and 4 (3 - 6 months Sweepstakes)
Ring 2:	Mrs K. Santas (NSW)	Groups 2, 5, 6 and 7 (6 - 12 Sweepstakes)
Ring 3:	Mr K. W. Iggleden (QLD)	Non-champion Sweepstakes for dogs over 12 months
General Specials:	Mrs S. Reeve (NSW)	
Sweepstakes:	Baby Puppy and Puppy plus non-champions over 12 months \$10 per Class, Baby Puppies and all Sweepstakes \$7 per Class, catalogues \$3, camping \$9 paid with entry or \$15 on the day	
Entry Fees:		

THIS IS A CASH AND SASH SHOW

⚡ Judging time: 8:30am with Sweepstakes

Entries close: Saturday, 14th February 2015

MURGON SHOW SOCIETY

Show venue: 38 Macalister Street, MURGON

Show day: Saturday, 14th March 2015

CHAMPIONSHIP SHOW

Classes:	1(1a) 2(2a) 3(3a) 4(4a) 5(5a) 9(9a) 10(10a) 11(11a)
Entries to:	Murgon Show Soc c/- Mrs M. Burgess, P.O. Box 36 GIN GIN 4671
Enquiries:	General contact: Margaret Burgess Ph: (07) 4156 3385 Show day contact: Mob: 0428 563 386

JUDGING ORDER:

Ring 1:	Mrs S. Reeve (NSW)	Puppy Sweepstakes and Groups 2, 5, 6 and 7
Ring 2:	Ms K. Santas (NSW)	Baby Puppy Sweepstakes and Groups 1, 3 and 4
General Specials:	Ms K. Santas (NSW)	
Sweepstakes:	Baby Puppy and Puppy	
Entry Fees:	\$10 per entry, catalogues \$3	

Back to back show with Burnett Kennel Club
SAE for passes

⚡ Judging time: 9:00am with Sweepstakes

Marburg Veterinary Clinic

Consultations for
all species including
house calls & farm visits



- ✓ Reliable 24/7 After Hours Emergency Service
- ✓ Canine Reproductive Services including:
 - Caesarian Sections • In-house Progesterone Testing & Vaginal Cytology Evaluations
 - Natural & Surgical Artificial Insemination
 - Semen Collection, Analysis, Freezing, Storage & Transport Services
- ✓ AQIS Accredited for export
- ✓ Ultrasonography
- ✓ Digital radiography
- ✓ AVA & Penn Hip Scoring
- ✓ Genetic Testing

Caring & Experienced Veterinarians
Drs. Lena & Andrew Ferguson
French Bulldog Breeders
and Members of CCC(Q)

(07) 5464 4984
ALL HOURS

PO Box 70, Marburg QLD 4346

W: www.marburgvetclinic.com.au E: info@marburgvetclinic.com.au

Find us on Facebook

**EXCLUSIVE
PRICES
FOR CCC(Q)
MEMBERS ON:**

- ★ Vaccinations:
C3: \$30 CS: \$40
- ★ Microchipping: \$30
- ★ Heartworm injections:
\$30 (up to 11kg) then \$2/kg
- ★ Canine Reproductive
Services





Show Schedules

The Queensland Dog World



Entries close: Monday, 2nd March 2015

MACKAY KENNEL CLUB

Show venue: Muller Park Planlands, Boundary Road, MACKAY

Show day: Saturday, 14th March 2015

CHAMPIONSHIP SHOW

Classes: 1(1a) 2(2a) 3(3a) 4(4a) 5(5a) 9(9a)
10(10a) 11(11a)

Handlers Classes: 7 to Under 10, 10 to Under 13,
13 to Under 18 (to be judged at tea break)

Entries to: The Show Secretary Mackay Kennel Club, P.O. Box 7156
Mackay Mail Centre, MACKAY QLD 4741, **online entries
through Show Manager**

Enquiries: **General contact:** Heidi Crane **Ph:** (07) 4940 3263 (after 6pm)
Show day contact: **Ph:** 0412 316 774

JUDGING ORDER:

Ring 1: Mrs E. Gunter (NSW) Sweepstakes and Groups
3, 4, 5

Ring 2: Mr W. Gunter (NSW) Groups 2, 7, 1 and 6

General Specials: Mrs E. Gunter (NSW)

Sweepstakes: Baby Puppy and Veteran

Entry Fees: \$10 per entry plus \$2 levey, catalogue \$3, camping
\$10 per night

Full canteen available. Please contact Heidi if you need roping off.
Canteen donations would be appreciated, please contact Jacqui on
0408 440 222.

⚡ Judging time: 3:00pm with Sweepstakes

Entries close: Monday, 2nd March 2015

Show day: Sunday, 15th March 2015

CHAMPIONSHIP SHOW

Classes: 1(1a) 2(2a) 3(3a) 4(4a) 5(5a) 9(9a)
10(10a) 11(11a)

Handlers Classes: 7 to Under 10, 10 to Under 13,
13 to Under 18 (to be judged at lunch break)

Entries to: The Show Secretary Mackay Kennel Club, P.O. Box 7156
Mackay Mail Centre, MACKAY QLD 4741, **online entries
through Show Manager**

Enquiries: **General contact:** Heidi Crane **Ph:** (07) 4959 3410 (after 6pm)

JUDGING ORDER:

Ring 1: Mr W. Gunter (NSW) Sweepstakes and Groups
3, 4 and 5

Ring 2: Mrs E. Gunter (NSW) Groups 2, 7, 1 and 6

General Specials: Mr W. Gunter (NSW)

Sweepstakes: Baby Puppy and Veteran

Entry Fees: \$10 per entry plus \$2 levey, catalogue \$3, camping
\$10 per night

Full canteen available.

⚡ Judging time: 9:00am with Sweepstakes

Entries close: Friday, 20th February 2015

OAKEY A.P. & R SOCIETY

Show venue: Showgrounds Road, OAKLEY QLD

Show day: Saturday, 14th March 2015

CHAMPIONSHIP SHOW

Classes: 1(1a) 2(2a) 3(3a) 4(4a) 5(5a) 10(10a) 11(11a)

Entries to: S. Tassan c/- 4 Louttit Crt, GOWRIE MOUNTAIN QLD 4350

Enquiries: **General contact:** Silvana Tassan **Ph:** 0407 033 560
Show day contact: **Ph:** 0407 033 560

JUDGING ORDER:

Ring 1: Mrs K. Tosi (QLD) Veteran, Desexed and Group 3

Ring 1: Mrs K. Tosi (QLD) Group 2

Ring 1: Mrs K. Tosi (QLD) Group 5

Ring 2: Mrs R. Hartmire (QLD) Group 4

Ring 2: Mrs R. Hartmire (QLD) Group 6

Ring 3: Mr T. Thomas (QLD) Group 1

Ring 3: Mr T. Thomas (QLD) Group 7

General Specials: Mrs K. Tosi (QLD)

Sweepstakes: Veteran and Desexed

Entry Fees: \$10 per entry, \$8 Sweepstakes, catalogues \$3 to be
paid for with entry

SSAE for passes

⚡ Judging time: 9:00am with Sweepstakes

Entries close: Friday, 13th February 2015

GOOMERI AND DISTRICT SHOW SOCIETY INC

Show venue: Goomeri Showgrounds Cnr Burnett
Highway and Laird Street, MURGON

Show day: Saturday, 21st March 2015

CHAMPIONSHIP SHOW

Classes: 1(1a) 2(2a) 3(3a) 4(4a) 5(5a) 10(10a) 11(11a)

Entries to: Show Secretary, Goomeri and District Show Society Inc, P.O.
Box 64 GOOMERI QLD 4601

Enquiries: **General contact:** Bill Needer **Ph:** (07) 4163 5196
Show day contact: **Ph:** 0487 678 439

JUDGING ORDER:

Ring 1: Mrs C. Speed (QLD) Group 2

Ring 1: Mrs C. Speed (QLD) Group 4

Ring 1: Mrs C. Speed (QLD) Group 5

Ring 1: Mrs C. Speed (QLD) Group 7

Ring 1: Mrs C. Speed (QLD) General Specials

Ring 2: Mr W. E. Chambers (QLD) Group 6

Ring 2: Mr W. E. Chambers (QLD) Group 3

Ring 2: Mr W. E. Chambers (QLD) Group 1

General Specials: Mrs C. Speed (QLD)

Entry Fees: \$8.50 per entry, catalogues \$3

Please send SAE for passes, no late entries please.

⚡ Judging time: 8:30am with Groups 2 and 6



Entries close: Friday, 20th February 2015

ROYAL AGRICULTURAL SOCIETY OF QUEENSLAND

Show venue: RAS Showgrounds Glenvale Road, TOOWOOMBA QLD



★ Show days: Wednesday, 18th to Saturday the 21st of March, 2015 ★



Classes:	1(1a) 2(2a) 3(3a) 4(4a) 5(5a) 10(10a) 11(11a) 18(18a) Neuter Class	 Show Manager
Handlers Classes:	7 to under 10, 10 to under 13, 13 to under 18 (Mrs H. Attridge)	
Entries to:	RASQ c/- Joy Lanham P.O. Box 1435, MUDGEERABA QLD 4213, online entries through Show Manager at www.showmanager.com.au	
Enquiries:	General contact: Ph: 0409 720 882 or Ph: (07) 5525 1924 Show day contact: Ph: 0407 372 377	

JUDGING ORDER:

Wednesday:	Ring 1:	Mr J. Rowton (CANADA)	Group 1
	Ring 2:	Mr J. Rowton (CANADA)	Group 7
Thursday:	Ring 1:	Mr O. Belkis (TURKEY)	Group 6
	Ring 2:	Mr O. Belkis (TURKEY)	Group 2
Friday:	Ring 1:	Mr O. Belkis (TURKEY)	Group 4
	Ring 2:	Mr J. Rowton (CANADA)	Group 5
Saturday:	Ring 1:	Mr O. Belkis (TURKEY)	Group 3 (Part) Pointers, Setters and Retrievers
	Ring 2:	Mr J. Rowton (CANADA)	Group 3 (Part) Balance Group 3 and Group Specialities
General Specials:		Mr O. Belkis (TURKEY)	not before 3.00pm
Entry Fees:		\$18 inc GST, catalogues \$3.50, SSAE to be included for return of passes and numbers	

👉 Judging time: 9:00am daily with General Specials, 3:00pm Saturday the 21st March 2015





Show Schedules

The Queensland Dog World



Entries close: Monday, 2nd March 2015



AUTUMN EXTRAVAGANZA!

Hosted by:

MAREE KENNEL CLUB INC

AND

BEAUDESERT KENNEL CLUB INC

Show venue: Dogs Queensland Sports Grounds, 247 King Avenue DURACK, QLD 4077

3 CHAMPIONSHIP SHOWS

CHAMPIONSHIP SHOW

Show day: Saturday (am), 28th March 2015

Classes: 1(1a) 2(2a) 3(3a) 4(4a) 5(5a) 10(10a) 11(11a) 18(18a) Neuter Class and Veteran Class

Entries to: Mrs H. Acworth P.O. Box 7339, REDLAND BAY QLD 4165, **online entries through Show Manager**

Enquiries: **General Contact:** Show Secretary, Mrs H. Acworth **Ph:** (07) 3829 1191, **Show Day Contact:** Ph: 0407 961 025



JUDGING ORDER:

Ring 10: Mr I. J. Hinde (VIC)	Group 1	Ring 14: Mr B. Harris (NZ)	Group 5
Ring 8: Mrs D. Riley (NZ)	Group 2	Ring 16: Mr R. W. Lo (PHILIPPINES)	Group 6
Ring 11: Mr G. Maudlen (SA)	Group 3	Ring 5: Mrs J. Starky (NSW)	Group 7
Ring 3: Mr M. Levente (HUNGARY)	Group 4	General Specials: Mr M. Levente (HUNGARY)	



Entry Fees: \$13 Classes, \$10 Baby Neuter and Veteran, catalogues \$3 per show prepaid with entries

Cheques made payable to: MAREE KENNEL CLUB INC
No challenges for Rottweilers, camping available, contact Dogs Queensland Office for cost.

↩ **Judging time: 8:30am with All Groups**

Entries close: Monday, 2nd March 2015

CHAMPIONSHIP SHOW

Show day: Saturday (pm), 28th March 2015

Classes: 1(1a) 2(2a) 3(3a) 4(4a) 5(5a) 10(10a) 11(11a) 18(18a) Neuter Class and Veteran Class

Entries to: Mrs H. Acworth P.O. Box 7339, REDLAND BAY QLD 4165, **online entries through Show Manager**

Enquiries: **General Contact:** Show Secretary, Mrs H. Acworth **Ph:** (07) 3829 1191
Show Day Contact: Ph: 0407 961 025



JUDGING ORDER:

Ring 10: Mr B. Harris (NZ)	Group 1	Ring 14: Mrs J. Starky (NSW)	Group 5
Ring 8: Mr G. Maudlen (SA)	Group 2	Ring 16: Mr M. Levente (HUNGARY)	Group 6
Ring 11: Mrs D. Riley (NZ)	Group 3	Ring 5: Mr R. W. Lo (PHILIPPINES)	Group 7
Ring 3: Mr I. J. Hinde (VIC)	Group 4	General Specials: Mr R. W. Lo (PHILIPPINES)	



Entry Fees: \$13 Classes, \$10 Baby Neuter and Veteran, catalogues \$3 per show prepaid with entries

Cheques made payable to: MAREE KENNEL CLUB INC
No challenges for Rottweilers, camping available, contact Dogs Queensland Office for cost.

↩ **Judging time: Not before 3:00pm with All Groups**

Entries close: Monday, 2nd March 2015

CHAMPIONSHIP SHOW

Show day: Sunday, 29th March 2015

Classes: 1(1a) 2(2a) 3(3a) 4(4a) 5(5a) 10(10a) 11(11a) 18(18a) Neuter Class and Veteran Class

Handlers Classes: 7 to Under 10, 10 to Under 13, 13 to Under 18 (to be judged at lunch break)

Entries to: Mrs H. Acworth P.O. Box 7339, REDLAND BAY QLD 4165, **online entries through Show Manager**

Enquiries: **General Contact:** Show Secretary, Mrs H. Acworth **Ph:** (07) 3829 1191
Show Day Contact: Ph: 0407 961 025



JUDGING ORDER:

Ring 10: Mrs J. Starky (NSW)	Group 1	Ring 14: Mr G. Maudlen (SA)	Group 5
Ring 8: Mr B. Harris (NZ)	Group 2	Ring 16: Mrs D. Riley (NZ)	Group 6
Ring 11: Mr I. J. Hinde (VIC)	Group 3	Ring 5: Mr M. Levente (HUNGARY)	Group 7
Ring 3: Mr R. W. Lo (PHILIPPINES)	Group 4	General Specials: Mr B. Harris (NZ)	



Entry Fees: \$13 Classes, \$10 Baby Neuter and Veteran, catalogues \$3 per show prepaid with entries

Cheques made payable to: MAREE KENNEL CLUB INC
No challenges for Rottweilers, camping available, contact Dogs Queensland Office for cost.

↩ **Judging time: 9:00am with All Groups**



Show Schedules

The Queensland Dog World



Entries close: Friday, 27th February 2015

WARWICK SHOW AND RODEO SOCIETY INC

Show venue: Warwick Showgrounds, Kingsford Street

Show day: Friday, 27th March 2015

CHAMPIONSHIP SHOW

Classes:	1(1a) 2(2a) 3(3a) 4(4a) 5(5a) 10(10a) 11(11a) 18(18a) Neuter Class	
Entries to:	Joy Lanham, P.O. Box 1435, MUDGEERABA QLD 4213, online entries through Show Manager	
Enquiries:	General contact: Pamela Brown Ph: 0417 600 885 Show day contact: Mob: 0417 600 885	

JUDGING ORDER:

Ring 1:	Mr G. Ness (QLD)	Groups 2, 5, 6 and 7
Ring 2:	Mrs C. McGreevy (QLD)	Groups 1, 3, and 4
General Specials:	Mr G. Ness (QLD)	
Entry Fees:	\$9, catalogues \$3, gate passes not required, gate will have list of exhibitors	

THIS IS A CASH AND SASH SHOW

No challenges for Rottweilers.

⚡ Judging time: 9:00am with Groups 2 and 1

Entries close: Saturday, 28th February 2015

GLADSTONE KENNEL CLUB INC

Show venue: Gladstone Showgrounds

Show day: Saturday, 28th March 2015

CHAMPIONSHIP SHOW

Classes:	1(1a) 2(2a) 3(3a) 4(4a) 5(5a) 9(9a) 10(10a) 11(11a)	
Handlers:	7 to Under 10, 10 to Under 13,	
Classes:	13 to Under 18 (judge appointed on the day)	
Entries to:	Show Secretary, Bob Collins P.O. Box 7245, Kinkora GLADSTONE 4680 QLD, online entries through Show Manager	
Enquiries:	General contact: Bob Collins Ph: 0438 737 436 Show day contact: Ph: 0438 737 436	

JUDGING ORDER:

Ring 1:	Mrs L. Black (VIC)	Baby Puppy Sweepstakes and Groups 2, 4, 5 and 6
Ring 2:	Mr W. Godfrey (SA)	Puppy Sweepstakes and Groups 1, 3 and 7
General Specials:	Mr W. Godfrey (SA)	
Sweepstakes:	Baby Puppy and Puppy	
Entry Fees:	\$12 per entry, catalogues \$3 to be paid with entries, Baby Puppy Class and Sweepstakes \$5 per entry, breaky on Sunday morning	

Camping fees to be paid to caretaker on grounds.

⚡ Judging time: 8:30am with Sweepstakes followed by Groups

Entries close: Saturday, 28th February 2015

GLADSTONE KENNEL CLUB INC

Show venue: Gladstone Showgrounds

Show day: Saturday, 28th March 2015

OPEN SHOW ★ OPEN SHOW SPECTACULAR QUALIFIER ★

Classes:	1(1a) 2(2a) 3(3a) 4(4a) 5(5a) 9(9a) 10(10a) 11(11a)	
Entries to:	Show Secretary, Bob Collins P.O. Box 7245, Kinkora GLADSTONE 4680 QLD, online entries through Show Manager	
Enquiries:	General contact: Bob Collins Ph: 0438 737 436 Show day contact: Ph: 0438 737 436	

JUDGING ORDER:

Ring 1:	Miss R. Green (QLD)	Groups 6 and 7 followed by
Ring 1:	Miss S. Wheatley (QLD)	Groups 2, 3 and 5 followed by
Ring 1:	Mrs N. Attridge (QLD)	Groups 1 and 4
General Specials:	Miss R. Green (QLD)	
Entry Fees:	\$4 per entry, catalogues \$3 to be paid for with entries	

⚡ Judging time: Starts one hour after Championship Show is finished

Entries close: Saturday, 28th February 2015

Show day: Sunday, 29th March 2015

CHAMPIONSHIP SHOW

Classes:	1(1a) 2(2a) 3(3a) 4(4a) 5(5a) 9(9a) 10(10a) 11(11a)	
Entries to:	Show Secretary, Bob Collins P.O. Box 7245, Kinkora GLADSTONE 4680 QLD online entries through Show Manager	
Enquiries:	General contact: Bob Collins Ph: 0438 737 436 Show day contact: Ph: 0438 737 436	

JUDGING ORDER:

Ring 1:	Mr W. Godfrey (SA)	Baby Puppy Sweepstakes and Groups 6, 2, 4 and 5
Ring 2:	Mrs L. Black (VIC)	Puppy Sweepstakes and Groups 7, 1 and 3
General Specials:	Mrs L. Black (VIC)	
Sweepstakes:	Baby Puppy and Puppy	
Entry Fees:	\$12 per entry, catalogues \$3 to be paid with entries, Baby Puppy Class and Sweepstakes \$5 per entry	

⚡ Judging time: 8:30am with Sweepstakes followed by Groups





Hosted by
THE WHIPPET CLUB NSW INC

Hawkesbury Race Club, Racecourse Road, CLARENDON, NSW

SHOW DAYS:

Monday 29th, Tuesday 30th March and
Wednesday the 1st April, 2015

Judges:

Conformation: Mr Knut Blutecher (Showline Norway)

Aust. S/S: Mr Frank Pieterse (Statuesque NSW)

Futurity: Mr Ian Doherty (Martinique NSW)

Property Classes: Mrs Lee Pieterse (Statuesque NSW)

Full Schedule available from Toni Comerford on **0431 220 815** or email
ridgesetter@optusnet.com.au or from the Clubs website at:
www.whippetclubnsw.com



Entries close: Friday, 27th March 2015

GERMAN SHEPHERD DOG NATIONAL CHAMPIONSHIP SHOW AND RESTRICTED OBEDIENCE TRIAL

Hosted by
THE GERMAN SHEPHERD DOG CLUB VICTORIA

KCC PARK, WESTERNPORT HWY, SKYE

SHOW DAYS:

Friday 8th to Sunday 10th May, 2015

Judges:

Herr LotharQuoll (SV Germany)
Dogs & Bitches (Long Stock) Dogs (Stock Coat)

Herr HeirScheerer (SV Germany)
Bitches (Stock Coat)

Ms D Ayton Novice Obedience, Rally Novice
Ms A Houston (WA) Open, Rally Advanced A, Rally Excellent B
Ms J Houston (WA) Utility, Rally Advanced B, Rally Excellent B
Mr R Carlson UDX & CCD

Full schedule available from the show secretary, Mrs Vicki Dobson,
PO Box 192, Beveridge 3753, Ph: **9745 2738**

www.gsdcv.org.au

11TH SHETLAND SHEEPDOG NATIONAL 2015

Hosted by
**THE SHETLAND SHEEPDOG
CLUB OF SA INC**

Show venue: David Roche Park, Cromwell Road, Kilburn

SHOW DAYS:

**Wednesday June 3rd and
Thursday June 4th 2015**

Judges:

Conformation: Mr M. Ewing (UK)

Obedience: Mrs Kathy Milington

Agility and Jumping: Ms Jane Lawrence

Full Schedule available at:
www.sheltieclubsa.com



Personal Caring Service

24 Hours - 7 Days

Individual Cremation Service

Large range of memorial urns

Your babies ashes personally returned to you

10% Discount to all CCC Members



Phone
for your
FREE
Information
Booklet

Brisbane
Gold Coast
Bundaberg
Sunshine Coast

1800 100 909
petsinpeace.com.au

Ipswich
Beaudesert
Hervey Bay
Toowoomba



Obedience Trial Schedules

The Queensland Dog World



December amendments and notes

There are no amendments or notes for December.

Obedience requirements:

- Please ensure that all entry forms are filled out correctly with all relevant information
- No late entries accepted
- All dogs are to remain on grounds and on lead at all times
- All entire bitches on grounds must be vetted
- Bitches in oestrus are not permitted on the grounds
- Prizes and awards are as shown in club catalogue



Entries close: Friday, 20th February 2015

CABOOLTURE SPORTS DOG OBEDIENCE CLUB

Show venue: Devine Court, MORAYFIELD QLD 4506

Trial day: Saturday, 7th March 2015

RALLY-O, TRIAL 1

Entries to: Trial Secretary CSDOC, P.O. Box 491 MORAYFIELD QLD 4506

Enquiries: General contact: Tracey Dreyer Ph: 0450 902 520

Judge 1: Mr D. Strong (QLD) All Classes

Entry Fees: \$7

⚡ Judging time: 10:00am + Vetting: 9:00 - 9:45am

RALLY-O, TRIAL 2

Judge 1: Mr C. Stewart (QLD) All Classes

Entry Fees: \$7 (enquires and location as above)

⚡ Judging time: 2:00pm + Vetting: 1:00 - 1:45pm

Trial day: Saturday, 7th March 2015

OBEDIENCE

Judge 1: Mr J. Brown (QLD) UDX

Judge 2: Ms J. Forbes-Faulkner (QLD) UD

Judge 3: Mr W. Doyle (QLD) Open

Judge 4: Mr G. Murray (QLD) CD

Judge 5: Mrs C. Fisher (QLD) CCD

Entry Fees: \$7 (enquires and location as above)

⚡ Judging time: 6:00pm + Vetting: 5:00 - 5:45pm

Entries close: Friday, 27th February 2015

DANCES WITH DOGS CLUB QUEENSLAND

Show venue: Woongoolba State school, 1219 Jacobs Well Road, WOONGOOLBA QLD

Trial day: Saturday, 14th March 2015

DANCES WITH DOGS

Entries to: Ann Shannon, Villa 146 Palm Lake Resort, 272 Fryar Road, EAGLEBY QLD 4207

Enquiries: General contact: Ann Shannon Ph: (07) 3489 7946

Judge 1: Ms J. Meredith (QLD) Freestyle and HTM All Classes

Judge 2: Mrs M. Rablin (QLD) Freestyle and HTM All Classes

Judge 3: Miss G. Westmore (QLD) Freestyle and HTM All Classes

Entry Fees: \$10 per entry (Rookie Class \$5), sponsored by V.I.P. Petfoods

⚡ Judging time: 4:00pm + Vetting: 3:00pm

Just Genes A. B. Services

Industry leaders in Semen Freezing

Semen is professionally frozen in straws with clear and permanent printed information ensuring tamper-proof storage.

For further information feel free to contact us for advice.

- Freezing of semen
- Quality Assessments
- Importing/Exporting
- Daily Monitored Storage Facilities
- Competitive Rates

Phone: (07) 3855 5459 Fax: (07) 3355 7170

8 Minns Place, Everton Park, Qld 4053 E-mail: justgenez@bigpond.com





Obedience Trial Schedules

The Queensland Dog World



Entries close: Friday, 20th February 2015

JIMBOOMBA DOG TRAINING CLUB INC

Show venue: Tully Park, Beryl Parade, NORTH MACLEAN QLD

Trial day: Saturday, 14th March 2015

AGILITY AND JUMPERS

Entries to: Sue Ward, 363 Stoney Camp Road, GREENBANK 4124

Enquiries: **General contact:** Sue Ward
Ph/SMS: 0448 479 947

TRIAL JUDGES:

Judge 1: Mr M. Cowman (QLD) Agility - All Classes

Judge 2: Ms S. Leach (QLD) Jumping - All Classes

Entry Fees: \$7 per entry, catalogues \$2 if required

⚡ **Judging time: 5:00pm**
+ **Vetting: 4:00pm to 4:30pm**

Entries close: Saturday, 28th February 2015

GLADSTONE DOG OBEDIENCE CLUB INC

Show venue: William Miskin Park, Morgan Street GLADSTONE QLD

Trial day: Saturday, 21st March 2015

OBEDIENCE, TRIAL 1

Entries to: Trial Secretary, P.O. Box 948 Morgan Street, GLADSTONE 4680

Enquiries: **General contact:** John Pearen **Ph:** 0439 360 114

Judge 1: Ms G. Hanna (QLD) All Classes

Entry Fees: \$5 per entry

⚡ **Judging time: 5:00pm + Vetting: 4:30pm**

OBEDIENCE, TRIAL 2

Judge 1: Ms G. Hanna (QLD) All Classes

Entry Fees: \$5 per entry (enquires and location as above)

⚡ **Judging time: On completion of first Trial**

Trial day: Sunday, 22nd March 2015

RALLY-O, TRIAL 1

Judge 1: Ms G. Hanna (QLD) All Classes

Entry Fees: \$5 per entry

⚡ **Judging time: 7:00am + Vetting: 6:30am**

RALLY-O, TRIAL 2

Judge 1: Ms G. Hanna (QLD) All Classes

Entry Fees: \$5 per entry (enquires and location as above)

⚡ **Judging time: On completion of first Trial**

Entries close: Friday, 27th February 2015

ROCKHAMPTON DOG OBEDIENCE CLUB

Show venue: Duthie Park, Marsh Ave, NORTH ROCKHAMPTON

Trial day: Saturday, 14th March 2015

OBEDIENCE, TRIAL 1

Entries to: Trial Secretary, P.O. Box 5064 North ROCKHAMPTON QLD 4701

Enquiries: **General contact:** Trial Secretary

Judge 1: Mrs P. Fischer (QLD) UDX, UD, CDX

Judge 2: Mrs S. Pitcher (QLD) CD, CCD

OBEDIENCE, TRIAL 2

Judge 1: Mrs P. Fischer (QLD) UDX, UD, CDX,

Judge 2: Mrs S. Pitcher (QLD) CD, CCD

Entry Fees: \$6 per entry

⚡ **Judging time: 5:00pm + Vetting: 4:30pm**

AGILITY, JUMPERS AND GAMES

Judge 1: Mr J. Brown (QLD) Agility, Jumpers and Snooker (All Classes)

Entry Fees: \$6 Agility / Jumpers, \$3 Games (enquires and location as above)

⚡ **Judging time: 5:00pm + Vetting: 4:30pm**

No late entries. The Club reserves the right to change classes and judges depending on entries. Single entry form for each class.

Trial day: Sunday, 15th March 2015

AGILITY, JUMPERS AND GAMES

Judge 1: Mr J. Brown (QLD) Agility, Jumpers and Strat Pairs (All Classes)

Entry Fees: \$6 Agility / Jumpers, \$3 Games (enquires and location as above)

⚡ **Judging time: 7:30am + Vetting: 7:00am**

Entries close: Tuesday, 17th March 2015

OBEDIENCE DOG CLUB BRISBANE

Show venue: 15 Englefield road, OXLEY QLD

Trial day: Saturday, 21st March 2015

TRIPLE JUMPERS

Entries to: Trial Secretary, P.O. Box 1110, PARK RIDGE, QLD 4125, online entries through K9 entries

Enquiries: **General contact:** Leonie Crowe **Ph:** 0411 017 454 or info@odcb.org



TRIAL JUDGES:

Judge 1: Mrs L. Kaddatz (QLD) JD1, JDX1, JDM1, JDO1

Judge 2: Mrs L. Kaddatz (QLD) JDX3, JDM3

Judge 3: Mr M. Cowman (QLD) JD2, JDX2, JDM2, JDO2

Judge 4: Mr M. Cowman (QLD) JD3, JDO3

Entry Fees: \$7 per entry, catalogues \$2

Catalogues available at www.k9entries.com. The Club reserves the right to alter rings and judges as required. ENTRIES VIA www.k9entries.com/ankc PREFERRED. This trial will be judged in separate height classes except JDO. Please keep your dogs as quite as possible to avoid complaints to council.

⚡ **Judging time: 4:00pm**
+ **Vetting: 3:00pm**



Obedience Trial Schedules

The Queensland Dog World



Entries close: Friday, 6th March 2015

QLD STATE TRIALS COMMITTEE

Show venue: Devine Crt Sports Complex, Devine Crt MORAYFIELD

Trial day: Sunday, 22nd March 2015

RALLY-O

FUND RAISING TRIAL

Entries to: D. Strong, 5 Ryan Crt, BURPENGARY 4505

Enquiries: General contact: Des Strong Ph: 0405 103 942

TRIAL JUDGES:

Judge 1: Mrs C. Pethers (QLD) All Classes

Judge 2: Mr L. Knauth (QLD) All Classes

Judge 2: Mr C. Stewart (QLD) All Classes

Entry Fees: \$7 per entry

Cheque made payable to CCCQ, canteen available.

↶ Judging time: 10:00am
+ Vetting: 9:00am to 9:45am

Entries close: Friday, 6th March 2015

TOOWOOMBA DOG OBEDIENCE CLUB

Show venue: Norman Park, Hursley Road TOOWOOMBA QLD 4350

Trial day: Sunday, 29th March 2015

RALLY-O AND AGILITY

Entries to: Deanna Crowe, 11 Croydon Street, TOOWOOMBA QLD 4350

Enquiries: General contact: Deanna Crowe Ph: (07) 4634 5997

Judge 1: Mrs G. Newton (QLD) Agility and Jumpers (All Classes)

Judge 2: Mr C. Pain (QLD) Rally-O (All Classes)

Entry Fees: \$7 per entry

↶ Judging time: 9:00am + Vetting: 8:30am

OBEDIENCE

Entries to: Deanna Crowe, 11 Croydon Street, TOOWOOMBA QLD 4350

Enquiries: General contact: Deanna Crowe Ph: (07) 4634 5997

Judge 1: TBA UDX

Judge 2: TBA UD

Judge 3: Ms A. Tamblyn (QLD) Open

Judge 4: Ms C. Fisher (QLD) Novice

Judge 5: Ms C. Fisher (QLD) Community Companion

Entry Fees: \$7 per entry

Competitors need to check in and collect cards no later than 15 minutes before trial commencement. Multiple entry forms accepted, must be for individual trials (do not combine trials).

↶ Judging time: 10:00am + Vetting: 9:30am

Entries close: Saturday, 14th March 2015

MAGPIES MACKAY AND DISTRICT OBEDIENCE CLUB INC

Show venue: Magpies Sporting Club, GLENELLA QLD

Trial day: Saturday, 28th March 2015

OBEDIENCE AND DOUBLE RALLY-O

Entries to: The Secretary, MMADOC, P.O. Box 655, Mackay 4740

Enquiries: General contact: Carol Hodge Ph: (07) 4944 0373

RALLY-O, BOTH TRIALS

Judge 1: Ms G. Hanna (QLD) All Classes

Entry Fees: \$7 per entry

OBEDIENCE TRIAL

Judge 1: Mr R. Bruce (QLD) All Classes

Entry Fees: \$7 per entry

↶ Judging time: 5:00pm
+ Vetting: 4:30pm

Entries close: Saturday, 7th February 2015

DOGS QUEENSLAND AGILITY SUB-COMMITTEE

Show venue: Gold Coast Dog Obedience Training Club, Ron Short Park, Alicia Street, SOUTHPORT QLD

Trial day: Saturday, 21st February 2015

FUND RAISING TRIAL



AGILITY AND JUMPERS

Entries to: Trial Secretary, P.O. Box 563, JIMBOOMBA 4280

Enquiries: General contact: Gaille Newton Ph: (07) 3297 5908

TRIAL JUDGES:

Judge 1: Ms K. Deguet (QLD) Agility, All Classes

Judge 2: Mr B. Platts (QLD) Jumping, All Classes

Entry Fees: \$7 per entry

Catalogues \$2, cheques payable to Canine Central Control Council (QLD) Ltd

↶ Judging time: 4:00pm
+ Vetting: 3:00pm





Entries close: Saturday, 7th February 2015

SPORTING TERRIER CLUB OF QUEENSLAND

Show venue: Dogs Queensland Sports Grounds, 247 King Avenue
DURACK, QLD 4077

Trial day: Saturday, 7th March 2015

EARTHDOG TEST

Entries to:	Secretary STCQ, P.O. Box 215 LOWOOD 4311	
Enquiries:	General contact: Sue Jape Ph: 0429 186 113	
Judge 1:	Mrs C. Bourke (QLD)	Instinct and Novice
Judge 2:	Mr J. Bourke (QLD)	Instinct and Novice
Judge 3:	Mr T. Morrow (QLD)	All Classes
Judge 4:	Mrs S. Munro (QLD)	All Classes
Entry Fees:	\$8 per entry	

🐾 Judging time: 10:00am

Entries close: Saturday, 7th March 2015

LABRADOR RETRIEVER CLUB

Show venue: TBA

Trial day: Sunday, 15th March 2015

RETRIEVING ABILITY TESTS FOR GUNDOGS

Entries to:	M. Wedgewood, P.O. Box 170 COOPER PLAINS	
Enquiries:	General contact: M. Wedgewood Ph: 0417 606 214	
Judge 1:	Mrs K. Griffiths (QLD)	Novice and Open
Entry Fees:	\$10 per entry	

🐾 Judging time: 8:00am + Vetting: 7:30am

Entries close: Friday, 20th February 2015

FIELD AND RETRIEVING ASSOCIATION FOR GUNDOGS INC

Show venue: Caboolture River Road, CABOOLTURE QLD

Trial day: Saturday, 7th and Sunday, 8th March 2015

RETRIEVING ABILITY TESTS FOR GUNDOGS

Entries to:	Trial Secretary, 7 Heathbrook Crt, CABOOLTURE 4510	
Enquiries:	General contact: Jennifer Davis Ph: (07) 5428 3508	
Judge 1:	Mrs C. Dawson (QLD)	Novice (Saturday)
Judge 2:	Miss L. M. Price (QLD)	Restricted (Saturday)
Judge 3:	Mr P. Tawning (QLD)	All Ages (Saturday)
Judge 1:	Mrs J. Duffy (QLD)	Novice (Sunday)
Judge 2:	Mrs W. Michalk (QLD)	Restricted (Sunday)
Judge 3:	Dr A. Donovan (QLD)	All Ages (Sunday)
Entry Fees:	Novice \$16, Restricted \$18, All Age \$20	

🐾 Judging time: 8:00am + Vetting: 7:00am

Entries close: Saturday, 7th March 2015

WIDEBAY WORKING GUNDOG CLUB INC

Show venue: Bundaberg Area

Trial day: Saturday, 21st and Sunday 22nd March 2015

RETRIEVING ABILITY TESTS FOR GUNDOGS

Entries to:	W. Michalk, 232 Barolin Street, BUNDABERG 4670	
Enquiries:	General contact: W. Michalk, jagacey@hotmail.com Ph: (07) 4152 2362	
Judge 1:	Ms M. Sullivan (QLD)	Novice (Saturday)
Judge 2:	Miss L. M. Price (QLD)	Restricted (Saturday)
Judge 3:	Mr E. Colasimone (QLD)	All Age (Saturday)
Judge 1:	Mr G. Price (QLD)	Novice (Sunday)
Judge 2:	Mrs C. Sinclair (QLD)	Restricted (Sunday)
Judge 3:	Mrs H. Cattermole (QLD)	All Age (Sunday)
Entry Fees:	\$20 All Age, \$18 Restricted, \$16 Novice	

🐾 Judging time: 8:00am + Vetting: 7:00am





PERNAEASE POWDER

Safe, Effective Joint Relief



- Natural relief from pain and inflammation
- No artificial additives
- Marine sourced glycosaminoglycans and chondroitin sulphate
- Highly palatable and well tolerated
- APVMA registered

May assist in the Relief of Arthritic Symptoms in dogs

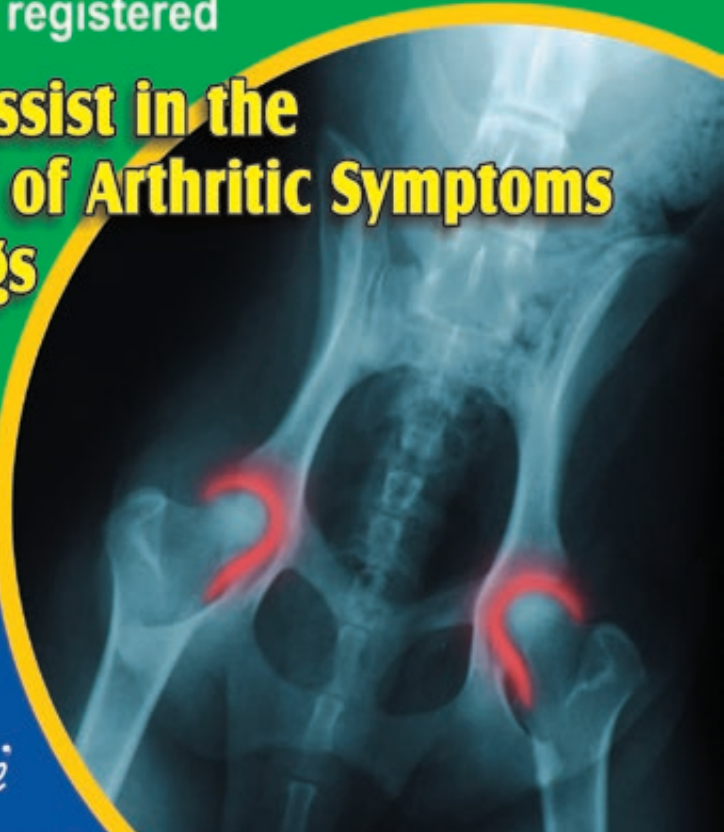

NEW
 125g PACK SIZE AVAILABLE NOW!
 "The perfect starter pack size to complement the existing 250gm Pack"

MAVLAB PTY LTD
 29-33 Rowland Street Slacks Creek QLD 4127
 Ph: 07 3808 1399 Fax: 07 3808 4328
www.mavlab.com.au



We Do Care



The A - Z of Pedigree Dog Breeders

Please note: the details listed in the Breeder's Directory are authorised for publication by the members concerned.

Dogs Queensland offers no warranty of any kind in relation to the standard of any dog offered for sale by a breeder or as to the reputation or skill of any breeder.



AIREDALE TERRIER

LOVEDALE: Breed & Puppy Enq Ph: (07) 5546 9016

FEUERDORN: Andy Muller Ph: 0415 406 694
Email: airedales@firethorn.com.au

AKITA

TANOSHII: N. & V. Schneider Ph: 0407 115 674
Email: tanoshii@tanoshiikennels.com

ALASKAN MALAMUTE

DARKSKY: Imp B/Lines. Ph: 0412 454 763

POLDARA: Enq. Sharon Ph: (07) 5546 0303 AH.
Ph: 0448 460 300 Email: www.poldarakennels.com

★ **ICERIVA:** ENQ's JESS Ph: 0414267507 or
Email: richardsonjessica@yahoo.com

AMERICAN STAFFORDSHIRE TERRIER

★ **AMSTARFX:** Kelly Bannan Ph: 0457 578 880

AMERISHIRE: All enquiries welcome.
Breed / Pup Ph 0418 723 549 Justin.

AUSTRALIAN KELPIE

AMAKHOSI: Jess Reilly Ph: 0416 032 867

★ **OATLAND:** D Kent Ph: (07) 3289 1728/0407 025 038

★ **KELLOR:** Kelpie pups. Dot Ph: 0410 638 212

★ **DRYCREEK:** Di Peterson Ph: 0424 353 152 Bne

AUSTRALIAN SILKY TERRIER

AUSILK: (07) 5546 0260 www.ausilk.com

★ **WILLAME:** Aileen Ph: (07) 4163 1734 Nanango Q

QUINVALE: Puppy & Stud enq. Ph: (07) 3289 9286

AUSTRALIAN STUMPY TAIL CATTLE DOG

CUMBYDENE: For quality pups Cath Ph: 0417 734 479

BASENJI

LOMAR: Louise Ph: 0429 896 558 Enq. welcome.

WULIANGO: Ph: 0402 580 898 African Imp. B/lines.
Email: www.wuliangobasenjis.com.au

BASSET HOUND

KARETA: R. & M. Webber, Redland Bay
Ph: (07) 3829 0117. Email: kareta@bigpond.com

AMMIDAN: K. & A. McGinn Email: www.ammidan.com
Samford Ph: (07) 3289 4033 ammidan@bigpond.com

BEAGLE

★ **BURBAY:** Peter & Erika. Call 5486 6154

BEDLINGTON TERRIER

★ **AREBEKH:** Enquiries (07) 3513 0063

BELGIAN SHEPHERD DOG

★ **MIRRIBANDI:** 0409 619 327 www.mirribandi.com
Groenendael & Tervueren

★ **BELGNT:** www.belgnte.com 0408 837 994

BELGENBEAU: www.ozbsd.com 0458 040 990

BERNESE MOUNTAIN DOG

★ **ZEIGEN:** Kim Haddon (07) 4630 1932
40 yrs. breeding exp. Direct Imports. Switz / Sweden
Email: zeigen1@bigpond.com

BICHON FRISÉ

SALTBREEZE: Gold Coast Bichon Frisé.
Stud & Puppy Enq Jacqui 0416 517 733

BLOODHOUND

TRACKMDOWN: Tough mountain hounds,
hunt, track or lazy layabouts. 4686 1258

BORDER COLLIE

★ **TALQUAH:** Hip / DNA tested 5546 3355.
suzanne@talquah.com.au any enquiry

WOTTAPUD: B/W & Choc pups. J. & C. Penn
(07) 5482 2719 bordercollies@wottapud.com

★ **DARJOBA:** Puppies/stud DNA clear:
Joan dj.bartley@bigpond.com 4934 0489

BAWNTAWN: Cheryl Brauers. 0407 136 442

BORDER COLLIE

TALLAIN: Ron Turner G/Coast (07) 5530 4740

ROWESDALE: www.bordercollies.com.au
Bris/G Coast Enquiries Ph: 0409 265 828

BOXER

KUDIRKA: Denise Kelly Ph: (07) 3888 2230

BRITISH BULLDOG

★ **WILLAMOND:** Home of Best in Specialty Show winner
2013. Quality, healthy dogs with type, temperament &
substance. Stud dog & puppies available sometimes. Call
0409 481 925 willamond.com

★ **RUNDERKRAAL:** Enq welcome (07) 4698 4125

★ **PIPERSGLEN:** Enq Welcome 0411 871 666

BULLMASTIFF

MEMRABULL: 0451 553 535 memrabull.com

★ **PARADIGM:** Ph 3399 1137 Brian and Rosemary Miller.
Simply beautiful Bullmastiffs

★ **SATURNBROOK:** S. Hodgetts 5498 1168

★ **GUARDVILLE:** Leanne. Enq. (07) 5486 2948

BULL TERRIER

MELARBRO: All enq. welcome 5485 3460

KUPALA: Stud & puppies Ph (07) 4975 7306

★ **SATORI:** Stud & puppy enq 0402 090 212

★ **BULLYTRAX:** All enquiries (07) 5576 7747

★ **DENOTANY:** Kennels. Phone (07) 5546 3003

CAITSAM: All enq. welcome (07) 5460 9337

BULL TERRIER (MINIATURE)

DABEWS: Stud-Puppy enq (07) 5497 8736

PAGWIN: All enq. welcome 5485 3460



Registered Breeders Directory

The Queensland Dog World



CAIRN TERRIER

COLLESSIE: Ms J Costello (02) 6771 1811

CAVALIER KING CHARLES SPANIEL

★ **CAVALRITE:** (07) 5484 6510 www.cavalrite.com

★ **ELLAURENA:** Ph. Helen 0488 357 457

★ **JASTBAH:** www.jastbah.com.au 5428 0295

CURRINDABELA: Cert. healthy lines Ph: Carolyn on 5498 7681

CHESAPEAKE BAY RETRIEVER

TENARDA: Only the best will do! 0417 606 214

WEBFOOT: Show / Field www.dogs.net.au/webfoot 0438 869 594

CHIHUAHUA

(LONG & SMOOTH COAT)

★ **WACHOWA:** Mrs. J. Watt – Ph: (07) 3372 3654

PEPELOPAZ: June Evans JP (07) 4959 5469

★ **TARQUILA:** Ann Parker Ph (07) 4170 0609

CHOW CHOW

LYNRUS: Puppies sometimes available.
Enq. welcome. Lynne and Russ 3285 5448

★ **MALABOO:** Puppies sometimes available
Enq. welcome. Sandra & Keith Ph: 3491 3350

COCKER SPANIEL

WATERVAAL: Gwen Hansen (07) 5498 1296

CHRISMAR: Family Cockers (07) 5437 0452

COLLIE (ROUGH)

KEAMAREE: Est. 1980. Exc. Temp., stud /
pups, 3 colours, eye tested. 4157 2758

★ **TRENWYTH:** www.trenwythcollies.webs.com or 5544
9233. Pup / Stud Beaudesert.

DACHSHUND

(MINIATURE LONG HAired)

DIZAMINI: S. Mundt. Ph: 3294 6745

CLARATAN: H. Wildridge. Ph: 3294 6745

VALGARDEN: Val Bowden (07) 3800 1127

SPLENDAK: Yvonne Shaw (07) 5496 7020

DACHSHUND

(MINIATURE SMOOTH HAired)

SPLENDAK: Yvonne Shaw (07) 5496 7020

ASSUANA: GW & RF Assay (07) 4664 4069

JOHNSANNA: M. Johnson 0400 661 861

ABJEKT: Stud & Puppies 0419 685 534

DACHSHUND

(MINIATURE SMOOTH HAired)

DAKLEY: Daryl Cross 3209 7321

DAXHAUS: Marilyn Dyckhoff (07) 4155 1443

DACHSHUND (MINIATURE WIRE HAired)

AGWYR: Stud & pups 3372 6549/0404 050 040

DACHSHUND (SMOOTH HAired)

LAEN: Breeding from quality, healthy,
back- x-rayed dogs Ph: (07) 5543 1395

DALMATIAN

VAREWELL: For wonderful companions.
Enq welcome 0417 797 279

PACEAWAY: Top quality in spots (07) 5464 2554

DOBERMANN

WATTAVUE: Enq. welcome (07) 5467 2035

BELAFIR: At stud Int. Ch.Energo Naiss
Ginga House (imp Gre) con 0413 800 213

GLANIKDOBE: Enq. welcome (07) 3285 5001

STONHONDES: Pups most time 0429 922 447

DOGUE DE BORDEAUX

BORDOGUE: Type, structure and
temperament. Enq. 0412 498 707

★ **RUNDERKRAAL:** European Imp's (07) 4698 4125

ENGLISH TOY TERRIER

TOIRESORT: Ronda 0438 000 173 anytime

KREEKVIEW: Enq Doreen (07) 3200 1085

FOX TERRIER (SMOOTH)

MYSTREEBOX: Stud & Puppies 0451 945 553

FRENCH BULLDOG

★ **BONZABULL:** Louise Cox Ph 0409 766 929

PAINTDPRETTY: French Bulldogs quality
DNA tested pups enquiries 0419 703 373

GERMAN PINSCHER

★ **RAVENRED:** Pup/Stud Enq (07) 5478 8724

GERMAN SHEPHERD DOG

★ **WINOLA:** www.winolakennels.com

★ **DEBBAR:** Show, Obed, Pets, (07) 4467 3910

★ **VONEHRLICH:** Pups Dogs (07) 3390 1132

★ **KASSAAR:** Puppies, older dogs, Qlty. Ex.Temp,
Imported dogs & Stud dogs (07) 5423 2575
www.kassaar.com

★ **KANTENNA:** Est. 1964. Ph: 0411 433 739

★ **KIESERHUND:** Pup Enq – Info (07) 5463 5286

LEISHJACLYN: Contact:

Ph : 0413 629 957

GERMAN

SHORTHAIRED POINTER

★ **DARLINHART:** Matt & Tanya. Visit us at
www.darlinhart.com or Ph: (07) 4630 5412

★ **TEALPOINT:** Show, Field, Obedience
www.dogs.net.au/tealpoint 0438 869 594

GOLDEN RETRIEVER

★ **ROCKGOLD:** Kay Boston (07) 5485 7021

GREAT DANE

VANDANE: Fawn & Brindle. Stud & Pups
(07) 4778 8462. www.vandane.com.au

GRIFFON BRUXELLOIS

★ **TZANI:** 0429 444 499, www.tzani.com.au

HUNGARIAN VIZSLA

★ **HUSEGES:** Smooth and Wirehaired
(07) 3700 4009 www.dogs.net.au/huseges

★ **HABANERO:** www.habanerovizslas.com
Ronale Frew (07) 5486 5825 Imp. Hungary

IRISH SETTER

HIGHPERELLE: Beauty, Pearen: 3200 0498

CHEPAURYLL: Call Cheryl 0438 598 597
www.irishsetters-whitsunday.com

★ **YARRAMO:** Established 1974. For quality
Norton (07) 4157 8338. yarramo@activ8.net.au

IRISH WOLFHOUND

DONGUNYA: J&S Donaldson (07) 4697 1349

CELTICBLISS: Joan Powell 5496 4163

IRISHROCK: Diann Hart (07) 4922 2681

ITALIAN GREYHOUND

ELEQUANCE: Friendly help 0415 841 727
www.elequance.com Quality Puppies

★ **FURPERSON:** Blue Specialist N.Q. 4777 7090

JACK RUSSELL TERRIER

CASMARA: Est 1986. (02) 6672 1773 Tweed Vly

★ **ZEIGEN:** Kim Haddon (07) 4630 1932

JACKIRRA: Show, stud, pet (07) 5546 0327

JAPANESE SPITZ

SYIDE: Nigel & Lyn Wood. Enq (07) 5427 9959

KEESHOND

KABANDER: All enq. welcome: 0438 702 690



Registered Breeders Directory

The Queensland Dog World



LABRADOR RETRIEVER

★ **SARSHAI:** Stud / puppy Enq: (07) 3289 4859

★ **DEWICK:** Stud/Puppy enq. (07) 3265 2926

★ **BOOROOMGAI:** E. Gale Ph: 0447 477 097

TENARDA: Proven quality always. 0417 606 214

WINTOPPI: Stud / Puppy enq: 4168 7225

ROSELOCK: Stud/Puppy choc/blk (07) 4168 4979

JAYWICK: 60 years with Labs. 5411 4685

★ **SOUTHBANK:** M & B Shepard (07) 3297 5570

LABRADDELL: Enq. Wilhelm 0409 227 674

★ **EVERSLY:** Labs. A. Sciberras 0407743158

★ **AVOKAH:** www.avokahlabs.com (07) 4159 9192

SUMMERLEA: Enquire Chris 0419 748 913

LAKELAND TERRIER

LITTLEMAC: B. & C. McGregor. (07) 3293 0601

LAGOTTO ROMAGNOLO

★ **AMICILEALE:** Our loyal friends.

Ph: 0400 903 303. www.lagottoqld.com

LHASA APISO

★ **NGESONG:** K Johansen (07) 4036 2168

KRADDSELL: Quality Puppies 0402 314 367

LOWCHEN

PACEAWAY: Lovable little lions (07) 5464 2554

MALTESE

DIAMONLACE: RA Minon (07) 4779 4175

★ **SCHNEEWICHEN:** Ch. lines. Estd 35yrs.

Cathy 5446 7706

MANCHESTER TERRIER

GALLIFREYAN: Pups & info 3390 8408

MANCHES: Pups top quality UK imp/stud.

Breeding since 1989 enq: (07) 5476 2563

MINIATURE PINSCHER

★ **MAXILA:** Pup enq. (07) 4698 4147

NEAPOLITAN MASTIFF

★ **WAMPHYRI:** Pups Stud Enq (07) 4683 7001

PAPILLON

★ **ROSESWAIN:** J. Moy Ph. 0427 128 009.

Enq. welcome roseswain@live.com.au

QUINVALE: Puppy & Stud Enq. (07) 3289 9286.

PEKINGESE

ORMALU: Patricia Smith. Ph. 0409 403 301

TAOTSING: Joce Ph: (07) 3206 6018

POMERANIAN

★ **ZEIGEN:** Kim Haddon. Imports from five countries, combining best of international champions. (07) 4630 1932.

POODLE (MINIATURE)

BIENAIME: Black, brown, silver 3805 5924.

ADELTOY: All colours. Ph:(07) 5541 4996.
0438 891 828. mdsadeltoy70@bigpond.com

MYFLAIR: Black & white pups / stud.
myflairkennels.com (07) 3711 9282.

SUNSHINESTAR: J Elliot (07) 4668 5792.

POODLE (STANDARD)

TREVASCO: silver, blue, beige. Phone
Elizabeth 0428 738 700 www.trevasco.com

ADELTOY: Enq Merle 5541 4996 / 0438 891
828. mds.adeltoy70@bigpond.com Colours.

★ **NEGRESCA:** Enq Iris (07) 3408 6841.

POODLE (TOY)

★ **SILKYELK:** Brown/black pup/stud enq ph
4159 4783. Quality toys PRA clear
0409 409 455. debra@silkyelk.com.au

★ **BELLISSIMA:** (07)4096 2367 blacks & browns,
studs & pups. bellissima36@bigpond.com

★ **MAXILA:** Pup enq. 0468 770 760

GAYSTEP: Joy 3284 5232. Pat A Ch Bl-Br

ADITHE: Black / brown pups / studs PRA
clear. 0414 707 475 judithmcr@hotmail.com

JUHLISKA: A. & H. Richardson. 4156 3348

ADELTOY: Colours. 5541 4996. 0438 891 828.
mdsadeltoy70@bigpond.com Check web

★ **KRISHNA:** White Toys Exclusively Pattern
A Puppies. Ph Val (07) 3857 3682

MULHULS: PD & CA Gross (07) 3286 3023.
mulhuls@bigpond.com 0417 157 836

LOULOUTOYS: Luiceille: Ph 0418 881766 /
07 4978 7658

SUNSHINESTAR: J Elliot (07) 4668 5792.
Email: sunshinestar@bigpond.com

PUG

AMBARON: Gld Coast Julie (07) 5522 9323.

KILAMAR: Quality. Ph: Marie (07) 5484 6251

WANNABELUVBY: Fawn / Black Brisbane
Sth. Shaz (07) 3297 1002 or 0421 459 495

ROSELOCK: Stud/Puppy f/blk (07) 4168 4979

LERILLA: Quality. Enq. welcome. fancee@
optusnet.com.au Maureen Bris 0427 461 260

ANYANG: evezpr8@gmail.com (07) 4666 2162

JEMINELLE: Janelle Bris (07) 5546 3166

CAMEOLA: Quality Black and Fawns 3273 8713

PYRENEAN MOUNTAIN DOG

SHATADOE: Stud/Puppy Enq. Amanda (07)
3200 2321. Email: shatadoe@bigpond.net.au

RHODESIAN RIDGEBACK

ADBSARE: Stud and pups 0419 782 334. nd

★ **STARRIDGE:** For love of the breed. Enqs.
welcome Cyndy 0428 452 096. starridgerr.com
starridge@bigpond.com

MARMATIA: Qual. lines xrayed 5441 4052

CHILOLO: 0410 651 756 www.chilolo.com.au

★ **AMAKHOSI:** Stud / pups: Ph 0416 032 867

ROTTWEILER

★ **SANTAESQUE:** Enq Welcome Ph 5485 7970

WOLFCRESTS: Bobtail Pups 0490 020 010

KYSURAKYAN: Breeding Quality over 37
years, 07 3889 1562, www.kysurakyan.com

ZENDOTAH: zendotah@live.com.au 0412 378 395

RUSSIAN TOY

LUXURYTOYPAW: 0447 228 555
www.russkiytoy.at long and short Hair Puppies.

SALUKI

ASHROSE: Frances Rieck. (07) 4666 3796

SAMOYED

SHACAR: Stud & Puppy enq. 0428 749 951

SCHNAUZER

★ **KLABAUTER:** www.standardschnauzer.com.
au Imp black Ch. lines. 0414 572 289

SCHNAUZER (GIANT)

★ **MUNCHENER:** Yvonne Hopf (07) 5485
3355. Pep/salt imports. www.munchener.net

SCHNAUZER (MINIATURE)

★ **SPRYNGE:** Enq (07) 4698 7080. Since 1981

WABEC: Stud / Pup enq. Ph: (07) 5474 1322



SCHNAUZER (MINIATURE)

BABETAL: www.minischnauzeraust.com
Phone Caroline 5424 6106 / 0408 356 739

TANDUR: Pups/stud 3 colours. (07) 5483 5574

SHAR PEI

GABLEHAUS: Ongoing support 07 3202 6509

SHETLAND SHEEPDOG

MALLARABA: Carolyn Pfeiffer (07) 5464 5221

SHIH TZU

SHUMAR: Pup and Stud Enq 0410 729 215

SIBERIAN HUSKY

★ **BLUEMOOSKA:** Qld's longest standing breeder.
Multiple BIS / BISS dogs. Ph: (07) 5546 9768 / 0403 071 485

SUTHANLITES: Home of Australia's biggest winning Siberians. Bred only from imported American show lines. Enq for desexed puppies. Email cheryllc@zip.com.au
www.suthanlites.com or (07) 3010 8888

AUSDANSKE: Andrew Larsen. Dk imp.
0412 567 639. Email ausdanske@hotmail.com

STAFFORDSHIRE BULL TERRIER

★ **LILCRACKA:** DNA clr HC & L2. Stud & Pup
Enq www.lilcrackastaffords.com.au

ZKIZIM: Jan Harding. Enq. 0400 907 562

ACEBLUE: Stud & Puppy enq. 3372 6226

★ **KASALILLY:** www.kasalillykennels.com

★ **ELBELLARIDGE:** Enq always welcome. All colours
www.elbellaridge.com

★ **BOROLO:** Type, Temperament, All Health Tested & Clear. Stud / Pup enq welcome
www.borolostaffords.com (07) 5426 2605

★ **SLAVESTAFF:** Pup+Stud enquiries
Ph 0429 949 491

TRYLOU: All Colours Show / Pet / Stud. Puppy
Enq. Ph: Lou (07) 4956 4645 / 0428 437 678

ABSOLUTSTAFF: www.absolutstaff.com

ST. BERNARD

★ **SNOMARK:** All Enq. Welcome. Est 1986.
(07) 3814 2277 ann@snomarkstbernards.com

LYMPNE: Allan Johnson. All enq. welcome.
(07) 5445 9805. lympne@tpg.com.au

ABONEAPARTE: Big sound Saints with a sense of humour 0419 723 344

TENTERFIELD TERRIER

★ **TAPPAKAI:** John Bourke (07) 5424 2112

TIBETAN MASTIFF

AMITABHA: B&P Dickson (07) 5426 8838

TIBETAN SPANIEL

BOLDSTAR: Robyn Ph: (07) 4934 0327

TIBETAN TERRIER

★ **AYRMANN:** V. Mannion (07) 4163 1953

★ **BAKIT:** G. Lawrence (07) 4936 1608

WEIMARANER

KADMA: Carol Thompson 0418 723 989

WELSH CORGI (PEMBROKE)

CUUCHIN: Joyce Wheeler. Ph (07) 5496 9808

ANTUDOR: Debbie Neilson (07) 5494 9119

WEST HIGHLAND WHITE TERRIER

TERRYWHITE: Pups and Studs. 5484 1988

WESTIESTARRS: of Woodford. Quality parents and pups (when available). Warm and great pets. 0407 756 394

★ **DASSIN:** C. Moore Ph: (07) 3206 8200

WHIPPET

★ **GRAU:** Pat (07) 3888 1999. pat.joy@bigpond.com

SHALIQUE: T. & K. Cooney (07) 5546 3740

CHICOTEVA: Jenny Grother (07) 4975 1450

PIAFFE: Ulla Greenwood. Quality lines
www.piaffe.com.au Ph: (07) 3374 4122

YORKSHIRE TERRIER

KAROJENBE: Linda Shaw 0417 434 536
Email: aaayorkie@bigpond.com

★ **Denotes accredited breeder**





Month of October

01/10/2014 to 31/10/2014



LITTERS REGISTERED

01/10/2014 to 31/10/2014

TOY

Affenpinscher

INKAWUKHAYA Dr H & Mrs M Davis 1M 2F 02/09/2014 GRAND. CH. CHINAIMEE NEW KIDN TOWN 3100226699 : CH. APHPYN CASINO-BELLE (IMP NZL) 06451-2010

Australian Silky Terrier

CHAMSHEP Ms K McNamara 2M 2F 16/07/2014 CH. BEDAFAREAL AYERS ROCK 910005351 : CH. CHAMSHEP TAMIKO LUCY 4100207369

Cavalier King Charles Spaniel

CAVALRITE Ms M J Baker 2M 25/08/2014 AUSTRADAN WILD COLONIAL BOY 2100386182 : CAVALRITE MORE THAN MAGIC 4100195398

CAVALRITE Ms M J Baker 2M 2F 24/08/2014 FALCONRISE MR MISCHEIF 2100339210 : CAVALRITE UNCHAINED MELODY 4100184445

CAVALRITE Ms M J Baker 1M 3F 02/08/2014 AUSTRADAN CASA BLANCA 2100378499 : CAVALRITE HOLLYANNA 4100198419

CAVCOURT Ms E McCutcheon 1M 2F 04/08/2014 N.Z. CH. CH. ELVENHOME YOU LIGHTUP MY LIFE 2100269657 : KAHLEYVALE MAGICAL MYSTERY 4100203391

CAVTOWN Mrs E M Slingsby 1F 08/08/2014 CH. CAVTOWN CELEBRATION TIME 4100114329 : CAVTOWN TAKE IT TO THE EXTREME 4100198194

Chihuahua (Long)

MACALLONS Miss M M Ross 1F 18/02/2014 SOMPEETO AMIGO RANGER 4100215437 : WHEACHI HAYLEE BERRY 4100179731

MYCHICOS Mrs S Dermody 1M 3F 07/07/2014 TIBCHI BANJO 5100064325 : PEPELOPAZ MATILDA 4100185112

PEPELOPAZ Mrs J Evans 1M 1F 22/07/2014 PEPELOPAZ GIGILO 4100212376 : PEPELOPAZ DRAMA QUEEN 4100185441

SOMPEETO Mr R J Taylor 4M 1F 16/07/2014 SOMPEETO SHOWMAN 4100217485 : SOMPEETO MIA KATHLEEN 4100216677

SOMPEETO Mr R J Taylor 2M 2F 07/07/2014 SOMPEETO SHOWMAN 4100217485 : SOMPEETO RHYTHM N BLUES 4100212715

WACHOWA Mrs J L Watt 3F 16/07/2014 SUP.CH. WACHOWA WORKN CLASS MAN 4100197355 : CHEEKYCHITILLY DIVINE 2100348174

WACHOWA Mrs J L Watt 1M 28/07/2014 CH. WACHOWA BENJAMIN BROWN 4100219539 : CH. WACHOWA CHELSEA BROWN 4100191082

Chihuahua (Smooth)

HAFTADO Ms M A Skillington 3M 2F 20/07/2014 EL-TORO DARK KNIGHT (IMP NZL) 05488-2013 : HAFTADO PRINCESS JESSICA 4100174327

TOYOPET Miss H Bright 1F 04/07/2014 CH. BRAMVER'S POWER OF LOVE AT TOYOPET (IMP JPN) CI-36967/12 : BRAMVER'S MILLION LOVE (IMP JPN) CI-52475/12

WACHOWA Mrs J L Watt 1M 1F 10/08/2014 SUP.CH. WACHOWA WORKN CLASS MAN 4100197355 : GRAND. CH. WACHOWA MODERN MILLIE 4100160218

XPLIZATEBLUZ Miss G M Robinson 1M 5F 26/07/2014 ALLAMANDA LEROY 2100307385 XPLIZATEBLUZ MIAH 4100224463

XPLIZATEBLUZ Miss G M Robinson 3M 2F 26/07/2014 ALLAMANDA LEROY 2100307385 COLUCHI XSQIZATE 2100368263

Chinese Crested Dog

ELPHYN Mr R & Mrs C Aford 1M 1F 27/10/2013 WUMAO QUINN THE ESKIMO 6100056048 : CH. WUMAO COUNTERFEIT CONTESSA 6100060043

Havanese

PARVIK Ms V L McAndrew 3M 2F 26/08/2014 CARNWATH EASY RIDER 3100292798 : HASHKI SOUND OF WHITE 2100339481

Maltese

JANDARA Mrs J Spence 2F 14/08/2014 CH. ERINTOI KEEP THE FANTASY 2100351997 : CH. JANDARA IFLY ON CRYSTAL WINGS 4100204792

SILVERMIST Mr J C & Mrs G M Sorensen 1M 1F 21/08/2014 CHANIEKAN ESKY MOJO 2100369243 : SILVERMIST IM SASSY 4100185419

Miniature Pinscher

LECHIEN Mrs B I Harvey 1F 14/08/2014 EMANI STRUTTIN IN THYME 8010005234 : CH. EMANI I AM SPECIAL 8010004447

Papillon

ELLIELANE Ms G Caskelly 1M 1F 02/08/2014 EVALEA LEWIS 4100171993 : CAROBLUE AVRIL WINGS 4100202596

PEKEACHOO Ms D Marshall 4M 11/08/2014 PEKEACHOO DAKOTA 4100178820 : WELONA PEACHES N CREAM 2100363967

Pekingese

ORMALU Mrs P Smith 1M 1F 17/07/2014 CH. SUNYANG SHAY 5100052966 : L & A GOODTYMES ORMALU DREAMED A DREAM (IMP ESP) LOE2020971

ORMALU Mrs P Smith 1M 1F 24/07/2014 CH. SUNYANG TY LEE 5100069677 : CH. ORMALU GET IN STEP BOYS 4100214758

VOILA Mr L G Wright 1M 1F 24/05/2014 CH. CHINDARA JIMMY CHOUX 4100205286 : CH.

PETEDA HAPPY FEET 4100206504

Pug

ANYANG Mrs E P Tzipori 1F 11/08/2014 IRL.CH. KINGPOINT WHERE THEM GIRLS AT IRLJUN CH. (FIN) FI12700/12-SEM : CH. ANYANG OCTAVIA 4100198831

BURJOISE Mrs M & Miss W Burgess 3M 4F 16/07/2014 BURJOISE BARNEY RUBBLE 4100189021 : LOGWOOD LADY MARIPOSA 4100175394

CAMEOLA Ms P M Russell 1M 3F 03/09/2014 LOGWOOD HUSH 4100163471 : CAMEOLA LADY MAIZIE 4100234165

CRUMALLY Ms A Gillick 2F 20/07/2014 GUPALSZIV BLINKY BILL 2100348411 : JEMINELLE CRUMPET 4100175306

LERILLA Mr K J & Mrs M J Watmore 2M 2F 15/07/2014 LERILLA ZEB MOES PRIDE 4100226312 : LERILLA VARI MA TE TAKERE 4100221324

TRANABBY Mrs T L Ohl 1M 3F 13/07/2014 CH. SAXTEN PATH O GOLD 7100026236 : TRANABBY PANDORAS JEWEL 4100206688

Tibetan Spaniel

SHADOWVALE Mr P & Mrs C & Miss R Stringfellow 3M 3F 26/08/2014 CH. TIPALJ ALL FIRED UP 4100170910 : CH. SHADOWVALE DIAMOND DIVA 4100209404

Yorkshire Terrier

AUSILK Mr H & Mrs E Dressler 2M 29/06/2014 CH. AUSILK I AM CHAMPAGNE 4100209000 : CH. KAROJENBE LA BAMBA 4100135617

TERRIER

American Staffordshire Terrier

NIEBIESKI Mr J Long & Miss M R Byers 5M 2F 08/08/2014 INVEGA MIGHTY THOR 4100221094 : AMEROTIC ETERNAL BLISS 2100361086

Bull Terrier

BESENTH Mrs H Curtis 6M 4F 08/09/2014 RAIDEN STYLO (IMP NZL) 05612-2011 : LITTCOVE BRAID PEARL 4100176540

Bull Terrier (Miniature)

PAGWIN Mr G R Whincop 4M 4F 27/07/2014 PAGWIN CHIEF LITTLE WOLF 4100172662 : PAGWIN WHITE MOUSE 4100216405

QUINZEH Ms P Spirling 1M 7F 15/07/2014 CH. DABEWS WEE EDWARD 4100221539 : DABEWS WEE CASALINE 4100211092

WITCHEND Mrs S Roberts 2M 01/07/2014 CH. DABEWS WEE EDWARD 4100221539 : WITCHEND WEE FREYDA ROME 4100220603

Jack Russell Terrier

CLASSICYDS Mr J & Mrs N & Miss M Attridge 2F 07/07/2014 N.Z. CH. CH. HOLLYBROOK BOBBY DAZZLER (IMP NZL) 04219-2012 : GRAND. CH. LEMOSA MY SWEET DESTINY 2100278847

CURRALLIE Mrs P Forster 1M 3F 28/06/2014 JACKYJACKS MUNDA MUNDA STATION 4100206447 : ALLOOMIC BUFFY 2100301998

JACKIRRA Mrs H McKee 2M 4F 24/08/2014 JACKIRRA MIKEL JACKSON 4100178084 : JACKIRRA HAPPY HARMONY 4100215728

TRUBLUMATE Miss E G Hardcastle 2M 1F 09/07/2014 KERMALOR JACK O LANTERN 3100247307 : TRUBLUMATE BUTTERFLY FLY 4100208924

Lakeland Terrier

SANDIMORN Mr W C Mowles 2F 26/07/2014 SUP. CH. SANDIMORN HAL OF A DEAL 4100206269 : CH. SANDIMORN AFFAIR TO REMEMBER 4100171323

Soft Coated Wheaten Terrier

JALLONIA Ms T Thornhill 3M 15/07/2014 CH. CORMAK BONO VOX 2100297894 : BETANDY JINGLEBELL JILLY 2100290836

Staffordshire Bull Terrier

BAJED Mr J & Mrs N Dawes 4M 1F 18/07/2014 BAJED CANDY MAN 4100200106 : BAJED MYSTIC POWERS 4100156808

BELLEDEN Mr B A Shaw 1M 3F 01/07/2014 CH. BELLEDEN TH VIKINGS VALOR 4100185863 : SUP. CH. BELLEDEN GALLIANO KISSES 4100173008

BELLICOSE Mr J Brookfield 1M 1F 12/07/2014 AWESTAFF FLAMIN WALLACE 3100225734 : BELLICOSE OPPURTUNITY 4100200761

BILLYLEE Mr R & Mrs M Bowman 3M 4F 26/07/2014 BILLYLEE STORM BOY 4100219755 : BILLYLEE DANCING QUEEN 4100214182

CATHSSTAFFS Miss C Cuthbertson 1M 4F 12/08/2014 CATHSSTAFFS HARD THURDER 4100226400 : CATHSSTAFFS EDENS KISSES 2100358347

CHIVAC Mrs J Chivers 2M 2F 08/08/2014 CH. CHIVAC RAISE THE ROOF 4100196142 : CH. CHIVAC RUBY RED RICHES 4100213175

GOODFELLA Mrs G McNeill 2M 2F 07/03/2014 SUP.CH. TOPTAURUS JUST IN THYME 5100044943 : GOODFELLA HERE COMES TROUBLE 4100213808

GRIFFOS Ms K Griffiths 5M 5F 08/07/2014 DIAMONDRIO DOZER 4100209218 : POWORIO RUSTI 4100184147

ICEBLUKINGS Miss B Marshall 4M 07/08/2014 BLUESHADES CHIEF DE BEERS 4100222573 BLUESTAFFIRE ZARHAR BLUE 4100215606

JALVCYBLUE Mrs C Houchin 2M 6F 04/07/2014 SILV. CH. CRO. CH. FRANSIMO BLUE DREAM (IMP CZE) AH02183501 : MOONGLADE MADDISON 4100183441



Monthly Data and Reports

The Queensland Dog World



Staffordshire Bull Terrier

KABLUEY Mrs K L Reid 2M 2F 15/08/2014 IGGYBLUE HUMMER 4100189318 : CHEEKYSTAFFS AMAZING 4100209350

KNIGHTSKY Mr A & Mrs T O'Dea 4M 4F 06/07/2014 WESTROVA STOIC IRONBARK 6100054876 : TOPLACE HOT EXPECTATIONS 4100170144

KRISTLEBROOK Mr B J & Mrs L J Lee 1M 4F 27/07/2014 SUP.CH. WAURSTAFF GALAXY RAIDER 5100058877 : SLAVESTAFF INDIA ROSE 4100216173

MOONGLADE Mrs K L Peek 2M 6F 05/08/2014 SLV. CH. CRO. CH. FRANSIMO BLUE DREAM (IMP CZE) AH02183501 : PERFECT DEE DEE FRANSIMO BOHEMIA (IMP CZE) CMKU/SBT/4893/11

MORANSTAFF Mrs A P Costelloe 5M 2F 17/07/2014 BXACT THE REBEL FLESH 4100234148 : MORANSTAFF OUR PANDORA 4100188497

PACIFICBULL Mr W Statham 2M 5F 30/08/2014 ANDONAS ALPHA ONYX 5100068244 : PLATINUMBLUE CHEVY 4100228083

QUEENVERSACE Miss T L Draper 3M 4F 14/07/2014 IGGYBLUE HUMMER 4100189318 : QUEENVERSACE HOTPROPERTY 4100155575

SATORI Ms G Stephenson 2M 4F 07/09/2014 CH. MOOSTROOPER MEMPHIS SLIM 2100355202 : CH. VANSTAFF MOONSHINE GAL 2100305800

SLAVESTAFF Mr G Kinlyside 2F 03/08/2014 CH. SLAVESTAFF THUNDERSTRUCK 4100193101 : SLAVESTAFF MAGGIE 4100197213

STAFAHOLIC Miss K Foo 4M 2F 09/08/2014 CH. BELLEDEN TH VIKINGS VALOR 4100185863 : STAFAHOLIC ITS ABOUT TIME 4100216642

SWANKY Mr J F & Mrs V & Miss T A Ross 1M 4F 11/06/2014 CH. SWANKY THE ENFORCER 4100227367 : CH. SWANKY WITH A BANG 4100193969

TUFFLOT Miss B J Burrett 3M 3F 19/08/2014 MURMARSTAFFS LORD VADER 3100290661 : RUSTUDDY RAZORS GIRL 4100202650

VIOLETHEART Mrs S White 2M 6F 05/08/2014 WESTIEBLU RHINOJACK 4100183740 : VELVETSPIRIT WILDHORSE BLUE 4100196570

ZENCHURIAN Mrs S Parke 4M 1F 12/08/2014 RUNVS ZEUS TUROOK 4100169579 : RUNVS CINLAY CLEO PATRA 4100186839

Tenterfield Terrier

GUARDVILLE Mr A C & Mrs L J Elliott 2M 1F 31/08/2014 CH. WANDJ FINNIGAN I AM 4100170155 : CH. GUARDVILLE ELECTRIC PANDA 4100210936

TENERELLO Mrs P H Love 1M 2F 03/07/2014 TENERELLO WHISTLER 4100199783 : TENERELLO KATINKA 4100133012

TENTERROO Mr L Walmsley 1F 26/08/2014 TENERELLO CASHLIN 4100183791 : NEVERLAND TRIXIE 5100050805

WILLOWTOP Mrs J Alchin 1M 2F 24/08/2014 NUMERRIJIG RAGS TO RICHES 4100169208 : NUMERRIJIG ALL ABOUT ME 4100203358

GUNDOG

Cocker Spaniel

ASHMORE Mrs L Magisana 5M 2F 11/08/2014 LEHEARN MR IRRESISTIBLE 2100391650 : ASHMORE JUST MAGICAL 4100203008

ASHMORE Mrs L Magisana 2M 3F 11/08/2014 GOLDTAG THESTORY TELLER 4100220644 : GOLDTAG ASTAR FROM ABOVE 4100185052

COBALT Mrs S & Miss K Bruno 4M 4F 12/08/2014 CH. COBALT CASH ON DELIVERY 4100230417 : CH. COBALT VIOLET KWUMBLE 4100197408

GOLDTAG Ms J Salter 1M 2F 11/08/2014 GOLDTAG THESTORY TELLER 4100220644 : GOLDTAG LUCKYIN LUV 4100183538

GOLDTAG Ms J Salter 1M 06/08/2014 GOLDTAG MY SPECIAL CHOICE 4100191519 GOLDTAG FOLLOW YOUR DREAMS 4100156561

PENCANDY Mr N & Mrs T Crocker 2M 3F 19/08/2014 CH. PENCANDY GOLD DIGGER 4100196551 : PENCANDY BETWEEN THE SHEETS 4100223382

Golden Retriever

ANGELBREATH Mrs M J Gould 4M 9F 20/08/2014 CH. ASHIYA SOYOUTHINKYOU CANDANCE 3100220638 : ANGLEBREATH ALABAMA 4100181751

ASKAVAL Mr P Landy & Ms J Shield 2M 5F 03/08/2014 C.I.E. SE UCH. MAJIK ZERO TO HERO (FIN) F132104/10-SEM : CH. CHALEUR ENCHANTED 5100061853

BALLYBLEUE Mrs T A Amos 2M 3F 15/07/2014 CH. DOBRO MASTER BLEND 2100296694 : SUMMERGOLD STAR DREAMER 4100165688

OKURI Mrs C Fry 2M 4F 21/04/2014 OKURI PEGASUS 4100200395 : OKURI HARVEST MOON 4100191367

OKURI Mrs C Fry 2M 2F 05/07/2014 MONTEGO THE VIRTUOSO 2100243377 : OKURI MEDUSA 4100200396

SPANRIEVER Mrs A G M Morgan 6M 4F 27/05/2014 PENCANDY MUCH MAJIK TO DO 4100205721 : SPANRIEVER DREAM CHILD 4100195539

Hungarian Vizsla

HABANERO Ms R Frew 4M 2F 05/07/2014 CH. HABANERO WHISKY AND RYE 4100221670 : CH. SHAUNUFF ELLE MS DIVINE 4100171075

SHAUNUFF Mrs J Shaw 4M 2F 23/07/2014 CH. HUBERTUS JOHNNY BE GOOD 3100262475 : CH. SHAUNUFF LADY JANE 4100212951

Labrador Retriever

BAMGYPS Mrs S L Bamford 4M 2F 31/07/2014 CH. FAIRSPEAR CHICORY (IMP UK) AF05032501 : JOPINDA GYPSYS GOLD NRD. 4100144185

COPPERKEE Mrs D & Miss J Creagh 3M 2F 21/07/2014 COPPERKEE JELLY STONE PARK 4100223634 : CH. COPPERKEE ANZAC PRIDE N HONOUR 4100159467

FINDWELL Mr T Fawcett 2M 3F 05/08/2014 CH. DAISYKATE HERBIE GEORGIE 3100142936 : MANARK BLACK STAR 4100206239

FULLALABS Mrs K M Fullarton 1M 5F 16/11/2013 LABZTALES CHIEFTAIN 4100174889 : FULLALABS TREATLETART 4100181650

FULLALABS Mrs K M Fullarton 5M 2F 09/11/2013 FULLALABS LORD MONTGOMERY 4100217771 : KOBELCO MISS PUDDING 2100317785

MACALLONS Miss M M Ross 5M 2F 15/07/2014 WELUWCHOCLET BILLY THE KID 4100204363 : LURLEW MISS BONNIE BOE 4100152377

MELASTU Mrs L Speed 2F 11/07/2014 YARRANABBE MAC KENZIE 4100120978 : WAGLETT FLYING ANGEL 4100127469

MIANDOR Mr J & Mrs M Anderson 5M 3F 25/07/2014 CHABLAIS LABRADDELL CONNAISSEUR (IMP CAN) RW058648 : CROFTBRAE NAHLA 2100270760

SHARKENN Mr K G & Mrs S H Turner 6M 3F 15/07/2014 GLENDARELABS PABLO 4100191821 : SHAZVIEW ZIVA THE GREAT 4100192590

TABBALU Mr D G Silcock 3M 3F 25/06/2014 CH. DRIFTWAY SPECIAL MISSION 21003066725 : TABBALU DANCING LILY 4100185721

TENARDA Ms M P Wedgwood 3M 3F 20/07/2014 NYGAMBI TRUE GRIT 4100226554 : CAHERCIVEEN LANDAS NIKKI 2100302217

TENARDA Ms M P Wedgwood 1F 18/07/2014 CH. TENARDA SPRINGSURELAD 4100146150

WOTALAB SPUNK RAT 2100352366

TULLOCHBRAE Mrs J M Sargood 6M 4F 25/06/2014 THORNTONPARK TIM TAM 4100166570 : GLENDARELABS COCO 4100205744

Weimaraner

ALMAU Mr A & Mrs M Reason 3M 5F 22/07/2014 KADMA AFFAIR TO REMEMBER 4100229453 : WEIVENGREY GRACIE MAY TD. 4100185943

FELDJAEGER Mr T & Mrs J Glover 2M 4F 09/08/2014 BRITTFELD ARGENT DANTIPODES 3100208008 : FELDJAEGER WITH PRECISION 4100176927

GREYGH0ST Ms B Quinlan 4F 13/08/2014 GREYGH0ST VIRTUAL REALITY 4100194755 : CH. GREYGH0ST WHISTLING DIXIE 4100199611

SHARLANI Miss A Meek 2M 1F 28/07/2014 CH. KADMA BLACKTIE AFFAIR 4100192371 : CH. GRAUSTURM SILVER SHADOW 7100021074

Welsh Springer Spaniel

CANOBI Mr R & Mrs L Watts 5M 1F 16/07/2014 TAZLON SWEEDAS NORMAN 7100029744 : RICOCHÉZ ENFYS RHODA 4100195609

HOUND

Basenji

FAYRELYN Mrs F M Snell 1M 12/07/2014 FAYRELYN LINES N TYGERS 4100231302 : FAYRELYN SAFARI TREK 4100216157

FAYRELYN Mrs F M Snell 1F 09/06/2014 FAYRELYN LINES N TYGERS 4100231302 : FAYRELYN SAFARI TREK 4100216157

Beagle

TAMBALLA Ms J Gray 1M 2F 18/08/2014 GOLDENBELLE SHIKARI 4100220769 : TAMBALLA TWIST AND SHOUT 4100151442

THORNOUGHTON Mr E Thornton & Mr A Houghton 2M 1F 14/08/2014 UK. CH. SUPCH. OROBAY GRACEFUL TRIUMPH 4100145677 : CH. JOHELMAR LADY MORGANA 4100189248

Borzoi

CORDOVA Ms A L Heaton-Siegert 3M 1F 07/08/2014 CH. SEABURY'S STARWARS (IMP USA) HP31923002 : CORDOVA PIA LAURENTE 4100186002

Dachshund (Miniature Smooth Haired)

ALMARJO Mr M Yardley & Miss J Scott 2M 1F 01/08/2014 ASSUANA CLASSIC RAMBLER 4100217214 : CH. SOLANA MISS ZOE 2100385862

CWMDARHIAN Mr C Moes & Mrs R Williams 3M 1F 24/08/2014 UK. CH. CH. CWMDARHIAN CAN'T TOUCH THIS (IMP UK) 0975CW : N.Z. CH. CH. DRYSDALE CRYSTAL STAR N GOLD (IMP NZL) 03352-2011

JOHNSANNA Mrs M J Johnson 1M 29/01/2014 ISADAKY HANDSOME REWARD 3100269429 : JOHNSANNA ELLIE MAY 4100196604

JOHNSANNA Mrs M J Johnson 1M 2F 18/05/2014 ISADAKY HANDSOME REWARD 3100269429 : JOHNSANNA MISS SCARLET 4100156796

SEAEMMA Mr B O'Connor 1M 1F 11/08/2014 ABJEKT BROWNIE 4100163610 : SENSHAMATA INGA MICHELLE 4100210039

TIKAL Ms B J Halloran 2M 1F 09/07/2014 ASSUANA CLASSIC RAMBLER 4100217214 : CH. TIKAL LILLY MARLANE 4100209950

Rhodesian Ridgeback

DESERTHUNTER Mrs A Christie 5M 3F 01/08/2014 CH. CHILOLO MT BELMONT BREEZE 4100198907 : CH. CHILOLO W C BURNT TUA 4100156712

MARINDY Miss C McDonald 4M 6F 18/07/2014 HUNTINGRIDGE WILD AT HEART 2100274343 :

MARINDY ROCKAKENA 4100195195

Whippet

PHOENWAY Mr S & Mrs S & Miss D Tassan 1M 2F 01/07/2014 ASLAN A DAY AT THE RACES 4100221625 : PHOENWAY DEVINE FANTASY 4100148655

PRESSAGE Ms J J Inglis 2M 1F 20/08/2014 CH. PRESSAGE CLANCY 4100184383 : NABIHAH HELLS ANGEL 3100286463

SILKNSPRING Mrs A & Mr J McLeod 1F 28/07/2014 CH. PEPPERONE LOVE UR STYLE 3100216481 : CH. ELMARO SHES GOT ISSUES 3100236501

WORKING DOG

Australian Cattle Dog

AUSTRAX Miss K M Williams 4M 2F 25/07/2014 WILLOWPARK BUSH TRIBUTE RN. PT. HSAs 2100379773-SEM : TIRLTA WASTING LIGHT 2100353355

BENDIBOI Miss K J Ferguson 2M 2F 20/10/2013 BENDIBOI SHES DUNIT AGAIN 4100206700 : BENDIBOI RUBY ZOISITE 4100198744

BENDIBOI Miss K J Ferguson 3M 3F 24/07/2014 BENDIBOI SHES DUNIT AGAIN 4100206700 : BENDIBOI RUBY SLIPPERS 4100233836

DYMATAN Mr CT & Mrs V K Stonehouse 4M 4F 01/08/2014 DYMATAN RED OZZY 4100217877 : DYMATAN PEACHES 4100214712

KELPRIN Mrs C Chandler 2M 3F 25/06/2014 KOOLANAHILL DYNAMO MAGIC 4100229915 : CH. KELPRIN GRAND ENTRY 4100197348

KOOLANAHILL Mr J & Mrs K Kuhn 2M 21/06/2014 BEAUVEST THE SNOWMAN 3100215104 : KOOLANAHILL PURE TEMPTATION 4100213040

REDLINEBLUE Mr N C & Mrs C M Schulz 3M 1F 30/07/2014 KOMBINALONG SUPER SYNCHRO 2100351051 : ELLENBANKS RED GYPSY ROSE 7100024580

Australian Kelpie

OATLAND Mrs D Kent 3M 22/07/2014 OATLAND MAXIMO 4100144922 : CH. OATLAND TIGERLILLY 4100162990

Australian Shepherd

TILLSUN Ms K Sherlock 2M 2F 25/06/2014 COMEBY MESHLACONS PUZZLE 3100245943 : TILLSUN DARK N STORMY 7100027755

Australian Stumpy Tail Cattle Dog

ANNIEBIDE Miss A L May 2M 2F 02/08/2014 BLUEMISTE BOSTON 4100157487 : MARYHEATHER LOLLY 3100245362

Border Collie

AGISLEPAWS Mrs L Kaddatz 3M 1F 28/07/2014 AG.CH 500. BORREGOPPERO FIRST MATE CCD. RA. ADO 4. ADM 4. JDM 5. JDO 5. SPDM. GDM. SDM. PT. 7100019536 : AGISLEPAWS HOT N SASSY RN. JD. SD. GD. SPDX. 4100170561

ECHOINTIME Miss D N Street 3M 5F 10/07/2014 CUMBEYND JAMAICAN ALMOND FUDGE 2100372306 : ECHOINTIME BYTHELIGHTOFTHMOON 4100212986

ECHOINTIME Miss D N Street 4M 4F 09/07/2014 PAWSONWATER THUNDERWALKER 6100069893 : TYLERWILD MAGIC SCARLET ROSE AT ECHOINTIME (IMP NZL) 06364-2012

GREMARIC Mr G Richens 6M 06/08/2014 CH. STEADFAST THAT OL BLACK MAGIC 3100273072 : GREMARIC CAN WE TALK 4100183279

MADEDARNTUFF Miss S Buckley 6F 31/07/2014 LITTLEEDEN CADBURY MAJIK 2100380169 : JAWDENASH MYSTIC KAHLUA 4100199674

ROWESDALE Miss M Bryant 1F 13/06/2014 KAEANDA MY OWN BUDDY (IMP NZL) 03355-2010 : ROWESDALE SILVER LACE 4100201703



Monthly Data and Reports

The Queensland Dog World



ROWESDALE Miss M Bryant 2M 5F 03/07/2014
ROWESDALE GOLDEN PHEONIX 4100172745 :
ROWESDALE GOLDEN GIRL 4100175942

ROWESDALE Miss M Bryant 3M 3F 10/05/2013
ROWESDALE REBEL IN RED 4100170815 :
HENDURRIE CHOKITO (IMP NZL) 06270-2010

Collie (Rough)

TRENWYTH Ms S Paige 4M 4F 10/07/2014
TRENWYTH TO BE SURE 4100226634 : NANUQ
DIAMONDS R FOREVER 4100217058

Finnish Lapphund

THELDAROV Mr L C & Mrs R A Seare 3M 3F
04/07/2014 CH. LAPINLUMON VELHO (IMP
DEN) DK04259/2011 : CH. THELDAROV NVUS
WHISPERS 4100142397

German Shepherd Dog

ASTASIA Mrs B & Mr P Hersant 3M 2F 11/07/2014
XARO VON DER PLASSENBURG (IMP DEU)
S22259567 : ASTASIA HOLLY 4100137754

BOLDINGOLD Mrs C Taylor 4M 5F 31/07/2014
VONAMMERBERG DRAGO 4100162506 :
HUNTERBASE BARINJA 2100349344

DEUTSHFREUND Mrs K Cumner 4M 4F
17/07/2014 JENTOL RENNIES NABOB
6100052980 : KELINPARK APPLE STRUDEL
2100334139

FAX Ms J Peiters 3M 5F 02/07/2014 FAX
SUNDANCE OBI 4100128854 : FAX IWI TOULA
4100179244

JANIK Mr R D Taylor 6M 2F 10/08/2014
VONALFSTYNE GISELBERG 4100215276 : JANIK
SHAZA 4100175367

KARALCIN Ms K A Long 2M 2F 02/08/2014 XARO
VON DER PLASSENBURG (IMP DEU) S22259567 :
KARALCIN DAKOTA HT 4100211542

KIESERHUND Miss S Robertson 6M 2F
09/08/2014 KANTENNA SIMBAS PRIDE
4100116998 : KIESERHUND ZAHARA
4100204468

NANMAHAR Mrs N Hardie 1F 18/07/2014
KAYROSSI METAL MULISHA 4100156532 :
NANMAHAR ZARA 4100217238

TIMRHI Mr T Pratt & Ms R Boden 4M 3F
26/07/2014 VONDENAERO BRUNO VON
DEN AERO 2100373798 : HAVELOC AKHITA
4100219148

VOMSIRIUS Ms R Cox 4M 1F 28/06/2014
BURGVORMUND ATLAS (IMP NZL) 06452-2011
: NATIQUE ZEVAJA 3100189642

VONEINEM Mr M Pearce 7M 3F 08/09/2014
VONDENAERO CORNELIOUS 2100393027 :
MONSIMBEE GUCCI 2100380023

German Shepherd Dog (LSC)

AMDAK Ms A R Thompson 5M 4F 27/07/2014
ASTASIA PACA 4100190308 : CH. SHEPWEST
HELLO DOLLY 2100370031

Maremma Sheepdog

IZALAB Mrs L Hinricks 4M 6F 23/07/2014 CH.
GLENDAWN WINFORCE CAESAR 4100145735 :
CH. TOLB TOUCH OF CLASS 4100214124

Shetland Sheepdog

SHATRIN Mrs P Limkin 2M 2F 17/07/2014 CH.
SHATRIN SAINTS BECKON 4100229481 : KIENO
JOINT VENTURE 3100263547

Welsh Corgi (Pembroke)

ANTUDOR Mrs D J Neilson 2M 1F 01/07/2014
SUP.CH. ANTUDOR DREAM LOVER 4100134854
: ANTUDOR TEENAGE WITCH 4100219893

ANTUDOR Mrs D J Neilson 1F 02/07/2014 SUP.
CH. ANTUDOR DREAM LOVER 4100134854 : CH.
ANTUDOR HOLLY GOLIGHTLY 4100187643

BECASSMIC Mrs M J Broughton 5M 4F
27/08/2014 CH. ANWYL FAST TRACK TO
PARIS 2100339041 : CH. BECASSMIC DAINTY

MOONBEAMS 4100206676

SIDWELL Mr A L & Mrs C A Keong 3M 1F
01/08/2014 CH. MERTHYR WANDA BE SILVER
SPOON (IMP NZL) 03923-2010 : SIDWELL BLACK
CAVIAR 4100195354

UTILITY

Akita

PINEMIST Mr B R & Mrs A J Holzapfel 3M
4F 14/07/2014 ORIENTS PRIDE NATIONAL
TREASURE (IMP USA) WS09849602-SEM : CH.
MILLMOND SWEET REVENGE 6100077494

Boxer

BEJEWELED Mr K J Connolly & Ms M J Larrett
1M 5F 08/09/2014 CH. BOKSON COUNTDOWN
6100076562 : CH. BOKSON HEART OF GOLD
6100075255

BEJEWELED Mr K J Connolly & Ms M J Larrett
4M 1F 14/08/2014 CH. BOKSON COUNTDOWN
6100076562 : BOKSON ONE NIGHT STAND
6100071553

CHELLEASON Ms M Thomas 2M 11/08/2014
KESDAR JUST XTRAVAGENT 3100209189 :
AULDA REMEMBER ME 4100219674

CLAUDDANE Mrs C M Bonython 2M 4F
28/07/2014 KESDAR JUST A TEDDY BEAR
3100269214 : JOTANIKAMA GOLDEN BEAUTY
2100336238

GINGABRED Mr D Daley 1M 5F 13/07/2014
JUKEBOXA BOSTONS PRIDE 4100206486 :
GINGABRED HONEY RYDER 4100219875

OARTUMN Mr B D Kennedy 5M 1F 13/07/2014
NATMONS ROCKY ROAD 4100173764 :
OARTUMN DAISY 4100210132

OARTUMN Mr B D Kennedy 3M 2F 12/07/2014
NATMONS ROCKY ROAD 4100173764 :
OARTUMN FIRE LIGHT 4100210133

RENANDO Mrs S L Wise 1M 07/07/2014 SUP.
CH. JUELLE BEAR IT ALL 4100175916 : KUDIRKA
SHEZA BONZA 4100190449

Bullmastiff

FIREBULL Miss A McLaughlin 4M 3F 28/07/2014
FIREBULL MASSIVE IMPACT 4100201954 :
FIREBULL HOT ANNE SASSIE 4100223462

OCEANCREST Mrs B Kay 1F 08/07/2014
BULLARMOUR MIGHTY BODACIOUS
2100385981 : BULLMILASHKA TWILIGHT
4100186448

Dogue De Bordeaux

CRIMSONCHARM Mr K & Mrs M Josefski 1M 2F
08/08/2014 SANDAHARR HAUD YER WHEESHIT
(IMP UK) AP00659201 : CH. BRONZANTIQU
PREMIERE DAME 4100217858

SENTURIAN Ms M Bounds 2M 2F 22/07/2014 CH.
TERREMOTO ROCKYSON TORQUE 2100360314 :
CH. SENTURIAN SOUTHERN CROSS 4100206712

German Pinscher

MASTERKARN Mr J & Mrs A L Fryer 7M 3F
23/08/2014 CH. MELKA ATLAS AT MASTERKARN
(IMP NZL) 01088-2007 : N.Z. CH. MASTERKARN
ECHO OF PURE DANCE 4100208576

Rottweiler

CORNUTELLA Ms R Kruik 2M 01/07/2014
KYRATELLA ROCKABILLY REBEL 4100226643 : CH.
KYRATELLA ANKA VOM YAKARDJ 4100183086

KYRAJACK Mrs S M Bagarozza 5M 6F 17/07/2014
CH. KHINGSAHL QUEST FOR FIRE 4100186546
: CH. WILLEMSTADT JOHNBURG RUBY
3100230664

PADAMILO Mrs M Walker 4M 4F 30/08/2014
KYRAJACK AGAINST ALL ODDS 4100226810 :
COALFIRE XEROX NATASHA 4100233971

UTOPIAROTT Ms T Richardson 6M 4F 26/06/2014
SANTAESQUE QUATRA ASKUWHETEUA

4100217143 : UTOPIAROTT QAN INDY
4100194181

Russian Black Terrier

CZORNII Mr G H Osborn & Ms J E Chorny 4M 6F
10/08/2014 CH. YURII GAGARIN YABLUNEVYI
TSVIT (IMP CAN) UKU0154142 : ADAM RACY
STYLE VIKTORIYA (IMP CAN) RKF3544384

CZORNII Mr G H Osborn & Ms J E Chorny 3M 2F
07/08/2014 CH. YURII GAGARIN YABLUNEVYI
TSVIT (IMP CAN) UKU0154142 : CHORNYTERYER
LILLIAN (IMP NZL) 03558-2011

Schnauzer (Miniature)

AUSTRALITE Mr C A Morris 3M 3F 14/07/2014
LINDERHOF MAGIC MAZARIN 4100177680 :
AUSTRALITE LEXI SUNLIGHT 4100171668

BABETAL Mr T & Mrs C Lindenberg 4F
03/08/2014 CHINON'S MASTERPIECE (IMP DEN)
DK17099/2011 : BABETAL WIND OF CHANGE
4100229183

INDYSOWN Ms K L Norton 1M 5F 15/07/2014
WILD RUSH'S SN CLEARED FOR TAKE OFF TO
BLAIZENOAQ (IMP KOR) MS-08-0005614-R0K :
FREDAKLINK FIRE AND ICE 4100209734

KIVULIMIOB Ms K M Ovens-Brown 4M
20/07/2014 BEREK-ERDO MENTI ACHYLLES
(IMP ARE) MET.SCHN.9211/09 : MIKATH OLIVE
OIL 2100344994

THEGLEBE Mrs J M Kellie 1M 1F 27/07/2014
AM. CH. REPITITION'S RELENTLESS (IMP USA)
RN21664401 : THEGLEBE ALICE 4100195906

THEGLEBE Mrs J M Kellie 2F 28/07/2014 AM.
CH. REPITITION'S RELENTLESS (IMP USA)
RN21664401 : GLENFALLOCH LADY ANGELEQ
KILAD 4100194234

THEGLEBE Mrs J M Kellie 3M 5F 21/07/2014
AM. CH. REPITITION'S RELENTLESS (IMP USA)
RN21664401 : THEGLEBE ALIA 4100197454

THEGLEBE Mrs J M Kellie 4M 2F 27/07/2014
AM. CH. REPITITION'S RELENTLESS (IMP USA)
RN21664401 : THEGLEBE TINA TURNER
4100205001

UPYRKILT Miss S L Kellie 3M 4F 01/08/2014
AM. CH. REPITITION'S RELENTLESS (IMP USA)
RN21664401 : CH. MEGAZTAR RAZZLE DAZZLE
3100270288

VADORKAND Mrs K M Griffiths 4M 4F 10/08/2014
VADORKAND CLANCYS TRAVELLER 4100229436
: GEMMAT LILL ROSA LEIGH 4100200435

WILLOWCREEK Mrs G S Bonython 4M 3F
23/07/2014 WILLOWCREEK RAMBO THE WIZ
4100195138 : WILLOWCREEK CHIAO BELLA
4100200712

WILLOWCREEK Mrs G S Bonython 3M 5F
27/07/2014 WILLOWCREEK RAMBO THE WIZ
4100195138 : WILLOWCREEK TAYLA 4100180287

Siberian Husky

DESARAN Mrs S K Heys & Mrs S L Ferguson 2M
3F 02/06/2014 CH. DESARAN LITE UP THE RING
4100190996 : DESARAN BEAUTY OF THE CHARM
4100219855

OURSIBES Mr D J & Mrs N R Willson 2M 3F
31/07/2014 CAN.CH. MISTRAL DE CIUKI (ESP)
CKC1101039-SEM : CH. OURSIBES WINTER GLEE
4100199059

SLEDFORCE Mrs J R Christensen 1M 2F
22/07/2014 CH. SNOBEARS THE OUTLAW
3100248685 : CH. SLEDFORCE BOLDNBEAUTIFUL
4100135218

TOTEMSPIRIT Mrs S J Stuart 3M 2F 29/06/2014
W-FIGHTING SPIRIT OF WINNERS VALLEY (IMP
KOR) HU-11-0006726-R0K : TOTEMSPIRIT
HEAVENLY CINNAR 4100218911

UKEEVEA Miss K A Williams 1M 4F 10/07/2014
ZEEGRAND SPY OR A SECRET ARROW
7100030009 : ZEEGRAND MAGIC OV LLUVIA
7100029121

St. Bernard

SNOMARK Mrs C Innon 5M 3F 15/08/2014 CH.
JACOBSTOCK ASLANS PRIDE 5100062121 :
SNOMARK FM LOUELLA 4100197484

NON SPORTING

Boston Terrier

BONZABULL Miss L Cox 1M 1F 16/07/2014
BONZABULL EXTREMELY FLAMA BULL
4100227117 : BONZABULL CHIQUITO
4100216088

LYNTIKI Mr S & Mrs L Craw 3M 2F 07/07/2014 CH.
VANGENCE KOOLIBAR (IMP UK) AK00396805 :
LYNTIKI BOSTON BETA BELIEVE IT 4100227804

LYNTIKI Mr S & Mrs L Craw 1M 1F 25/07/2014
LYNTIKI BOSTON NO JOKE 4100228074 : LYNTIKI
BOSTON BRITANNIA 4100203165

British Bulldog

DOONAREE Mrs J Bergin 1M 1F 02/07/2014
VIVALENGAIO CHEEKY SIMBA 4100187917 :
VIVALEBULL PRECIOUS BELLE 4100193589

JACKRICH Mr R E Jackson 1M 1F 07/01/2014
BULLYDALE BOOGIS STREET (IMP NZL) 05762-
2009 : MATTBIDGE DIAMOND'S DELIGHT (IMP
NZL) 04874-2011

RUNDERKRAAL Mr L & Mrs R Spierenburg 2M
3F 24/07/2014 JANEDOE MERVEN 2100285438
: RUNDERKRAAL VAROOKA 4100186923

STANTUFF Mr B Ferraro 4F 04/08/2014
PACKAPUNCH THURSTON (IMP UK) AH00766404
: DARJOCE BREAK OF DAWN 3100222501

WANNABELUVBY Mrs S Turner & Miss K Brown
2M 1F 13/07/2014 SEALAVILLE HE'S BRUCE
(IMP UK) AL01651308 : FALKOPRIDE BELOVED
BEAUTY (IMP UK) AL04611907

French Bulldog

BONZABULL Miss L Cox 1F 21/07/2014 ESHAD
RED BOY 2100381208 : BONZABULL ARCTIC
MIST 4100229641

CORNELPRIDE Mr C J & Mrs K V Cahalane 3M
13/07/2014 CHRISHELL BEAU MONDE (IMP NZL)
02458-2013 : CH. MYDENKA LADY ZENOBIA
4100209728

JORDAJAKE Mr A C & Mrs D N James 4M 3F
26/08/2014 KINGFRIEND MR LETHAL (IMP
UK) AK02455405 : GEFION HELL'S BELLS AT
JORDAJAKE (IMP NZL) 06927-2011

LLACHAR Mr L & Mrs K McClelland 4M 3F
04/08/2014 CH. LLACHAR IRRATIONAL MOVE
4100206736 : LLACHAR KALEIDOSCOPE EYES
4100218462

LLACHAR Mr L & Mrs K McClelland 6M 2F
23/07/2014 AM. CH. CH. FABELHAFT ROBOBULL
SMOKIN' HOT (IMP USA) NP29544201 : LLACHAR
JAIME LA NUIT 4100210032

MELTONACRES Mrs M Vonhof 4F 08/08/2014 CH.
PARROQUES PIERRE SEIRIZY 2100389938 :
BULLOWA MA PETITE 4100230936

MERALLA Miss J M Bill 5M 27/07/2014 CH. AC/
DC OF BELOVED FRENCHIES FCI (IMP TWN)
KCTFB00448/13 : MERALLA LUCILLE BALL
4100188294

MITYANGU Mr G S & Mrs M K Robinson 3M
20/08/2014 CH. JAPIN OSCAR 4100173590 :
VIVALEBULL HORIZE N SHINE 4100226097

MYDENKA Mrs T Drew 3M 3F 24/07/2014
CHRISHELL BEAU MONDE (IMP NZL) 02458-
2013 : CH. SARCELLES LADY SARAH 3100241863

NATMONS Mrs R J Agnew 4F 17/06/2014
NATMONS PANNDIA 4T00164600 : NATMONS
LADY 4100181013

PAINTDPRETTY Mrs G Kettleton 6M 2F
31/07/2014 ROYBULLFROGS LORD FRANCOEUR
4100210236 : BULLOWA KALUHA 4100230934



Monthly Data and Reports

The Queensland Dog World



French Bulldog

ROYBULLFROGS Mr R C & Mrs H J Sanders 3M 2F 06/09/2014 SARCELLES JOELE 310027638 : KLEINPARK CAUGHTYA KISSIN 2100359741

WESTIEBLU Miss C Minter 1M 2F 17/06/2014 ROYBULLFROGS LORD FRANCOEUR 4100210236 : WESTIEBLU SQUEAKY COCO 4100225841

WOTIZIT Ms N Simpson 4M 1F 27/08/2014 STRONGJEAN RIFF RAFF 4100229524 : WOTIZIT TILLY DIVINE 4100224066

German Spitz (Mittel)

MEDIAEVALAGE Mr J P & Mrs M J Field 3M 3F 13/08/2014 MEDIAEVALAGE SX WHIPS N CHAINS 4100209714 : MEDIAEVALAGE COOKIES N CREAM 4100173767

Great Dane

AQUADANE Mr C & Mrs M Roebuck 6M 4F 19/07/2014 RAVENDANE FOREIGN EXCHANGE (IMP UK) APO2873402 : AQUADANE I COME IN PEACE 4100213695

FANCYDANES Miss S A Pasetti 7M 4F 18/07/2014 DANECLOUDS BUSH SHADOW 4100158864 : DANEMORE WHITE ROSE 3100254204

HELOROY Mr R & Mrs H Wiley 2M 1F 13/07/2014 AM. CH. BENT-ON BOWTIES AND HANKERCHEIFS (USA) WS22651206-SEM : HELOROY SURE SHE WILL IMPRESS 4100184537

Japanese Spitz

JONJAS Ms J Faulkner 2M 2F 28/05/2014 SUP. CH. DAESDAEMAR NEW MOON 2100303476 : N.Z. CH. MONDIAL COOKIES AND CREAM (NZL) 05864-2006

PRINCELYPAWS Mr B & Mrs A Mastop 3M 18/07/2014 GORGEOUSPAWS BOLT 6100062731 : SCHEEPHOND YUKI ANNETTE 3100294372

Lhasa Apso

ASHMORE Mrs L Magisana 2M 11/07/2014 NGESONG MYSTIQUE SEDUCER 4100207697 : ASHMORE FOR THE LUV OF ROSIE 4100223288

KRADOELL Mr A & Mrs L Raumer 4M 1F 22/08/2014 UK. CH. SUP.CH. KUTANI SECRET AGENT (UK) 2598CT : GOLDTAG STAR STRUCK 4100221305

Poodle (Miniature)

JOYSTAR Mrs J J Whiting 4M 1F 23/07/2014 ADELTOY GRANDEUR RED TRUFFLES 4100226478 : JOYSTAR ALICE BELLE 4100219515

LILELLA Miss S Wordsworth 1M 3F 21/08/2014 MYFLAIR COURT SENSATION 4100214572 : MYFLAIR WHITE DEVINE 4100204607

WATTAVUE Mr L Fabian & Ms R Harnell 3M 2F 01/08/2014 GRAND. CH. HILLANI STIRLING SILVA AD. JD. SD. 5100046313 : CH. HILLANI SILVER SILHOUETTE 5100059888

Poodle (Toy)

GAYSTEP Ms B J Rush 2F 07/08/2014 CH. BELLISSIMA BOUND FOR GLORY 4100168704 : CH. FOXTAM DAMN THING WENT WILD 4100183407

MONTESELFUM Mrs J L Timbs 1M 08/07/2014 CHAZEAN TEDEBEAR 4100175980 : ADELTOY LAYLA DIOR 4100153993

PAQUITASTOYS Mrs S P Cameron 3M 3F 12/08/2014 TOYDIOR DANMAN RAD MOET 2100248715 : PROCLAIM FOXIE RED 3100273936

SUNSHINESTAR Ms J Elliott 1M 1F 17/08/2014 TOYDIOR TICKLE ME ELMO 2100310175 : SUNSHINESTAR LOLLIPOP 4100165178

VOILA Mr L G Wright 1M 2F 05/08/2014 CH. OSMANTHUS HYPNOTIC POISON (IMP ITA) ROI11/97502 : MONCHERRIE TILL THERE WAS YOU 2100313958 Shar Pei

KINGCOUGAR Mr A & Mrs D Mengham 3F 01/08/2014 DREAM BLEU TED LAPIDUS 4100212235 : KINGCOUGAR GUCCI GOO GOO 4100172216

Tibetan Terrier

SESUKAN Ms S A & Miss B Lancey 1M 1F 31/07/2014 CH. CAERLAVEROCK WA-LE BYAD-MA (IMP NZL) 04199-2008 : SESUKAN HUS AFLAMINFLIRT 4100134825

CHAMPIONSHIP TITLES AWARDED

01/10/2014 to 31/10/2014

TOY

Chihuahua (Long)

CH. MARASCHINO BARNEY-BOY (IMP NZL) 02873-2012 (M) 14/02/2012 N.Z. CH. EL-TORO SPOTLIGHT (NZL) 09304-2006 : EL-TORO GIZAKIS (NZL) 00626-2008 - Miss J McKell

English Toy Terrier (Black and Tan)

CH. YURRUGAR DIAMOND HEIST 3100300386 (M) 10/01/2014 CH. YURRUGAR WHO SHOT JR 3100235727 : AM. CH. SPICEISLE DIAMOND RAIN (IMP USA) RN19552701 - Mr S Thomas

Griffon Bruxellois

CH. GRIFFONSBURG MISS GEORGIA 3100303484 (F) 22/02/2014 CH. DONZEATA ROYAL STAR (IMP UK) AL02864901 : CH. TZANI JACKI WINTER 4100188796 - Mr T Mills & Ms D K Norman

Italian Greyhound

CH. BARAD BRECHIN CATHEDRAL 7100029781 (F) 14/05/2013 CH. TUNAMARA RED CEDAR 5100068344 : CH. BARAD MOUNTAIN CATHEDRAL 7100022775 - Ms J Blackwood

Lowchen

SUP.CH. PACEAWAY TOPHAT N TAILS 4100225434 (M) 20/02/2013 CH. HOLLINSCLOSE'S MEGATRON (IMP UK) AJ00375604 : CH. PACEAWAY XARLENE 4100184769 - Miss T Ellem & Mr D Freese

Papillon

CH. IRISH CREAM II. DE POMPADOUR (IMP SVK) SPKP950 (M) 14/06/2012 SRB. CH. INT. CH. CZE. CH. D'ARTAGNAN DE POMPADOUR (SVK) SPKP276/05 : WANDA V.D. KOLIBRIS (DEU) VDH081142 - Mrs C J Scott

NEUT. CH. WAIWILTA WYSDOM RA. FS.S. HTM.S. 3100277430 (N) 11/08/2012 CH. WAIWILTA VALENTINO TD. ADX. JDM. SDX. SPD. 3100170015 : MIYU RUBY JUBILEE 3100189051 - Mr T E Telford & Mrs C G Pethers

Pekingese

CH. TAKESHI DA VINCI (IMP MYS) DG-391212-2013 (M) 16/05/2013 MAL. CH. SUNRISE DRAGON ARABSKY SHEYAT AT TAKESHI (RUS) DG-381688-2012 : TAKESHI SWEDISH GAL (MYS) DG-373790-2012 - Mrs R Gordon & Mr J Fall

CH. GLENROYAL STEPPIN TU THE TANGO 4100225020 (M) 05/02/2013 CH. ORMALU STEP TO THE RIGHT 4100208989 : ORMALU MAKING RAINBOWS 4100174803 - Mrs R Gordon

Pug

CH. CALBAR MINI MOKE 4100179006 (M) 13/11/2009 CH. GAILYN TALISMAN 3100019860 : CH. ANYANG MADAME SOPHIE 4100120362 - Miss B J & Mrs N J Houldsworth

CH. GUARDVILLE DIAMOND DIVA 4100230899 (F) 20/07/2013 BURJOISE HEIR TO THE THRONE 4100215663 : BURJOISE SPIN DIVA 4100193821 - Mrs M & Miss W Burgess

CH. TRANABBY GLINTS OF GOLD 4100234766 (F) 08/10/2013 CH. SAXTEN PATH O GOLD 7100026236 : CH. TRANABBY CIENNA ROSA 4100213791 - Mrs T L Ohl

Yorkshire Terrier

CH. KAROJENBE MOONLITE SALUTATION 4100237681 (F) 14/12/2013 CH. KAROJENBE DOM PERIGNON 4100157186 : CH. KAROJENBE ALL GO TWINKLE TOES 4100203837 - Mr M R

& Mrs L C Shaw

TERRIER

American Staffordshire Terrier

SUP.CH. DINAMYTE BIG BANG 4100206853 (M) 24/11/2011 GRAND. CH. ANICAN WEAPON X 3100177031 : CH. AMSTARFX HEIDI HO ET. 4100180284 - Mrs J McKay

Australian Terrier

CH. JAKUPA LADY HAWKE 4100237632 (F) 13/12/2013 CH. TASDALE HEADS I WIN TAIL ULOSE (IMP NZL) 05429-2010 : ENOMIS INTH LIMELIGHT 2100367286 - Mr A & Mrs C Barrow

CH. WANORA OUTBACK JACK 4100235997 (M) 10/11/2013 CH. CLIFTOP DREAMED A STAR 2100361189 : WANORA LAST GEM 4100175883 - Mrs D C Schaeffer

CH. XANTHORRHOEA WITH BORONIA 4100238434 (F) 26/01/2014 CH. XANTHORRHOEA FINISH BEHIND ME 4100184465 : CH. BREBEL TOO HOT TO HANDLE 4100197185 - Miss A J Davies

Bull Terrier

CH. DELPHINUS MOON SHINE 3100287728 (M) 12/04/2013 SARAJEVI EASY RIDER 3100191484 : DELPHINUS SWEET AS 3100221855 - Mr M Bob & Ms R Vine

CH. PARIBEN CRACKED PEPPA 4100223529 (F) 22/12/2012 UK. CH. EMRED DAREDEVIL (UK) 1047CV-SEM : STARDOM ELECTRIFIED 2100241997 - Mr M Bob & Ms R Vine

Bull Terrier (Miniature)

CH. CHAYLOTTE LOVE AND ATTRACTION 4100234987 (M) 08/09/2013 CH. BULLACTIV GHOST WARRIOR 2100357880 : CH. BULLYLOADED BLACK MAGIC 2100355448 - Miss L M Growden

CH. MINILLIVEE EASY RED 4100239436 (M) 17/10/2013 PAGVINI RED BARON 4100160800 : EVERLEAHILLS AVLA 2100335699 - Mr T Sykes

Irish Terrier

DUAL. CH. (A) ROISMAR PHOENIXSAPPHIRE ADO. ADM 6. JDO. JDM 7. SPDX. GDX. SDM. 4100121534 (F) 03/05/2005 TO KISS THE BLARNEY ADM. JDO. JDM 6.

GD. SDX. SPDM. (IMP UK) AD01903104 : TUBEREASA ROYAL RESULT (U.K.) (IMP NZL) AA04306402 - Mrs R A Bulloch

Jack Russell Terrier

CH. ZEIGEN DANGEROUS LIAISON 4100203055 (F) 12/08/2011 GRAND. CH. JRWESSEX BLAZE OF GLORY 4100143902 : CH. ZEIGEN JACKUZZI 4100171247 - Miss L Moorhead & Mrs K Haddon

Scottish Terrier

CH. SCOTSBAINR MACDUFF 5100071063 (M) 02/07/2012 CH. JUSCOT SPIRIT CHASER (IMP NZL) 03987-2011 : SCOTSBAINR LADY MACBETH 3100237781 - Mrs P James

CH. UPYRKILT SHES A STYLISH CHIC 4100230056 (F) 01/06/2013 SE.CH. CH. MACPRAIN MY STYLE 2100205633 : CH. MACPRAIN MAGIC OF MARY POPPINS 2100338212 - Miss S L Kellie

Staffordshire Bull Terrier

CH. SONIQUE VERSACE MAN 4100230686 (M) 01/07/2013 CH. SONIQUE TOUCH OF FROST 4100211525 : CH. SONIQUE SUN QUEEN 4100163107 - Ms L K Reid

CH. SWANKY HEAVILY ARMED 4100227366 (M) 08/04/2013 ZAKSTAFF BLACK BARON (JW) (UK) 3757CW-SEM : CH. SWANKY OH SO GROOVY 4100140557 - Miss T Ross & Mr S Avery & Mr J & Mrs V Ross

CH. SWANKY THE ENFORCER 4100227367 (M) 08/04/2013 ZAKSTAFF BLACK BARON (JW) (UK) 3757CW-SEM : CH. SWANKY OH SO GROOVY

4100140557 - Miss T Ross & Mr S Avery & Mr J & Mrs V Ross

Tenterfield Terrier

CH. TAPPKAI HIDDEN FANTASY 4100232779 (F) 02/09/2013 GRAND. CH. CHARBON THE DUKE 4100197278 : CH. GERBELLA GOLD PHONENIX 4100202224 - Mr J J & Mrs C A Bourke

West Highland White Terrier

IRL.CH. CH. ALBORADA CHIEFTAN FOR COOLEY IRL.JUN.CH. (IMP IRL) Z48346 (M) 14/10/2011 SPA. CH. ALBORADA KIRAN (ESP) LOE1695104 : ALBORADA

PITUNAI (ESP) LOE1632213 - Mrs Taggart & Ms Moore & Mr Mallinder

CH. MACELTIC ROWAN OF THE MYST 4100221102 (M) 05/11/2012 CH. TARRILLI THEARTFULROGER 4100140465 : CH. SYLVENUS CELTIC RHAINÉ 6100069289 - Mrs R J Waxman

GUNDOG

Chesapeake Bay Retriever

CH. WEBFOOT INDIAN STAR 4100230578 (M) 13/07/2013 CH. WEBFOOT APACHE LAD 4100151575 : CH. TENARDA INDEPENDENCE 4100119521 - Mr T Lodder

Cocker Spaniel

CH. BIFIELD DONT FENCE ME IN 4100235946 (M) 16/11/2013 CH. ROYONI NEVER SAY NEVER 2100358318 : CH. BIFIELD BEGSTALORBORROW 4100150361 - Mr G S Kill

CH. PENITA A FLASH IN TIME 7100029070 (F) 11/01/2013 CH. GLENBRIAR ELECTRIC BLUE 2100333575 : CH. PENITA ALL U NEED IS LUV 7100023115 - Mr R & Mrs L Watts

German Shorthaired Pointer

CH. BRYSNIF GET THE PARTY STARTED 4100225810 (F) 16/03/2013 AM. CH. LEGACYK N ESTATE SUNRAY MINOR (CAN) SR59230001 : CH. BRYSNIF SHANIA TWIN 4100160776 - Mrs J E Windle

German Wirehaired Pointer

CH. KOBNKO SWAN LAKE (IMP NZL) 04362-2013 (F) 12/03/2013 VALKO VOM OSTEAL (DEU) ZB21293 : CH. DENTRESE BEHIND THE SCENES AT KOBNKO (IMP NZL) 00987-2009 - Ms P Bond-Beckett

Golden Retriever

NEUT. CH. SUP.CH. DOBERLING MAVERICK 4100131874 (N) 19/02/2006 SUP.CH. DYKINTA CLASSIFIED 2100195154 : CH. RIANGOLD ON CENTRE STAGE 4100079860 - Mrs K Y Kidner & Mrs K M Frame

CH. PENCANDY MAJIC HAPPENS 4100218478 (M) 09/09/2012 PENCANDY LIKELY EDITION 4100125083 : PENCANDY CHAMILIA 4100190858 - Mr N & Mrs T Crocker

Hungarian Vizsla

CH. HABANERO JUST CRUISIN IZABELLA 4100236344 (F) 09/11/2013 ALFRED OF NETTLEFIELD (CZE) CLP/MOK/4208 : BECSALI-BESZELGETOS DONNA (IMP HUN) MV.6180/08 - Ms R Frew

CH. SHAUNUFF QANDA 4100225757 (M) 12/02/2013 CH. LALAMYCHAR DREAM BOY (IMP UK) AJ05373806 : CH. SHAUNUFF DOLLY PARTON 4100161594 - Mrs J Shaw Irish Setter

CH. HIGHPERELLE SECRET ATTRACTION 4100205660 (F) 11/08/2011 WINTERLEA WIND N TH WILLOWS (IMP NZL) 06547-2010 : HIGHPERELLE ARIA OF WINDROSE 4100168889 - Mrs J M Kooy

CH. PENDORIC JAVESON JETFIRE 3100298740 (M) 07/11/2013 AVON FARM STARS 'N STRIPES (IMP USA) SR50260701 : CH. PENDORIC PLAYN WIV FIRE 3100201140 - Mr R Kirkby & Mrs J Galway



Monthly Data and Reports

The Queensland Dog World



Labrador Retriever

DUAL. CH. (T) TS. GRAND. CH. LOUISAVIEW DRIVIN U HOME CCD. CDX. RA. 4100178823 (M) 21/09/2009 GRAND. CH. TERRACAROL TIME SQUARE 2100236026: LOUISAVIEW MY RIZZINI 4100124420 - Mr N & Mrs S Pitcher

CH. TENARDA XOLA KENNA NRA. 4100203734 (F) 01/11/2009 OKAHOUSE OT-ROD (IMP UK) AE01643005 : TENARDA MY GIRL PHOEBE 4100114556 - Ms M P Wedgwood

Welsh Springer Spaniel

CH. NEUT. CH. SMARTY FRODO DES VAURIENNES (IMP NLD) NHSB2526029 (N) 20/09/2004 NLD. CH. BENTON KANSAS STORM (NLD) NHSB2350463 : ALLWAYS ANGELINA DES VAURIENNES (NLD) NHSB2391894 - Ms R M Arnott

CH. SARABANDE SEA OF DREAMS (IMP UK) AQ02707405 (F) 02/06/2013 STATESMAN'S RIVER TO THE SEA (USA) SR0981204 : UK. SH. CH. SHANDWICK

PREMIER ROSE AT SARABANDE (JW) (SHCM) (UK) 0590CW - Dr B & Mrs B Cornish

CH. PINTETTEA MOONDUST 4100232202 (F) 07/09/2013 SUP.CH. RICOCHÉZ AURYN RHENFFREW 4100165422 : CH. FORGET ME NOT DES VAURIENNES (IMP NLD) NHSB2632232 - Dr B & Mrs B Cornish

TS. CH. DUAL. CH. (T) RICOCHÉZ BEDWYR RHODRI CDX. RN. ADX. JDX. GD. SPD. SDX. 4100176834 (M) 20/09/2009 SUP.CH. SHANDWICK RAFFLES (IMP UK) AE00544601 CH. GOLDMAID DUTCHTREAT 2100230497 - Mrs A Kirkwood

HOUND

Afghan Hound

CH. JUWAIN SIMPLY OUTRAGEOUS (IMP NZL) 00400-2012 (M) 26/11/2011 JUWAIN CAUSING HAVOC (NZL) 00274-2006 : N.Z. CH. JUWAIN LE GRAND DAM (NZL) 01746-2007 - Mrs H M McKay

Beagle

CH. HARLIKA CAMEL KISSES 4100212018 (F) 14/04/2012 SUP.CH. BRIALEY ITN A BIT 2100241025 : MOONMAGIC LIKE A TIGER 2100248687 - Mrs J Whittaker

Dachshund (Wire Haired)

CH. SHASDIN WIRY TUTTI FRUITTI 4100228964 (F) 17/05/2013 SUP.CH. DALTON SEA TOUR 2100258378 : WYREDACH SWEET SENSATION 2100307709 - Mr R & Mrs T McDonald

Irish Wolfhound

CH. DONGUNYA BRINA 4100222955 (F) 08/12/2012 CH. SUP.CH. WULFGAR AGHAMORE 2100334119 : CH. GREYCROFT MANATOBA 5100052003 - Mr J A & Mrs S W Donaldson

CH. DONGUNYA BRADDON 4100222952 (M) 08/12/2012 CH. SUP.CH. WULFGAR AGHAMORE 2100334119 : CH. GREYCROFT MANATOBA 5100052003 - Mr J A & Mrs S W Donaldson

Saluki

CH. QUANMARRA KHELDAR 4100234725 (M) 27/09/2013 GRAND. CH. AHMADI HIWAYMAN 4100113367 : CH. QUANMARRA AZEEMAH 4100147266 - Dr G A Perry

WORKING DOGS

Australian Cattle Dog

CH. QUEBLUE THE FINN 2100351221 (M) 12/11/2011 QUEBLUE AUSSIE LANDMARK 2100275820 : QUEBLUE BLAZE 4100128942 - Mrs C MacDonald & Mrs F Mc Keown

Australian Kelpie

CH. AUSKEL KIWI KING AT OATLAND (IMP NZL) 02802-2013 (M) 12/03/2013 N.Z. CH. OATLAND

WATYA GUNNADOO 4100189904 : N.Z. CH. AUSKEL TRUDY GAL (NZL) 08222-2005 - Mrs D Kent

CH. AMAKHOSI BUSH MAN 4100221958 (M) 26/11/2012 OATLAND MERLOT 4100189246 : CH. OATLAND JUSTDOIT 4100175003 - Mrs D Kent

CH. MORKERBOOK FLAMIN GOLD 4100233010 (F) 10/08/2013 SUP.CH. MORKERBOOK BURNING FLAME 4100132865 : CH. KUSCO BLINKNDARE TOPAZ 3100248791 - Mrs N Morris

SUP.CH. OATLAND SHI RAZ 4100189247 (F) 03/07/2010 OATLAND DEPUTY 4100055716 : OATLAND WHATGEM 4100162989 - Mrs K Kidner & Mrs D Kent

CH. OATLAND BLACK VELVET 4100211212 (F) 23/02/2012 CH. OATLAND BINGO 4100129245 : CH. OATLAND KITKAT 4100175009 - Mrs D Kent

Australian Shepherd

CH. WAJOMA VIOLET CRUMBLE 4100194819 (F) 01/01/2011 CH. MYSQL STREET SENSE 6100062199 : TUSCAMADA HOT N SPICY 5100045532 - Ms H M Smith

Collie (Rough)

CH. COOLABINE BLUE BIRD 4100213064 (F) 20/03/2012 INT.CH. TONNERRE DES BELDONES (IMP FRA) LOFI 106158 : IZKAZE FAMOUS CHANCE 3100157142 - Mrs K Wright

Finnish Lapphund

CH. THELDAROY NUORIRAIKEA JAVAPAA 4100236618 (F) 21/11/2013 CH. THELDAROY FRENCH ENCOUNTER 4100210390 : CH. THELDAROY CALL ME MADAM 4100201890 - Mr L C & Mrs R A Seare

German Shepherd Dog

CH. AIMSWAY RISK 2100381962 (F) 15/04/2013 HOMER VON AMASIS (IMP ITA) LOI11152622 : AIMSWAY WINNEE 2100270660 - Mrs I Fitzgerald

CH. ASTASIA NADIA 4100239057 (F) 23/01/2014 ZONY VON HAUS GERSTENBERG SCHIII (IMP DEU) SZ2189437-SEM : ASTASIA DAV INA 4100211271 - Mr P & Mrs T Le Page

German Shepherd Dog (LSC)

CH. KAYROSSI MS KOMOTION 4100215652 (F) 11/06/2012 HERO VON RENDERAU (IMP BEL) LOSH1052907 : KAYROSSI MS DEMAANOUR 4100156528 - Miss N J Hammond

Shetland Sheepdog

SUP.CH. DONRIVER SIMPLY SUPERSTITIOUS 4100199115 (F) 13/05/2011 CH. DONRIVER DA ANTZ PANTZ 4100168875 : CH. GAVEND SIMPLY MAC MAGIC 4100165148 - Ms C H Murdoch

Welsh Corgi (Pembroke)

CH. ANTUDOR A DASH OF LOVE 4100230738 (M) 02/07/2013 SUP.CH. ANTUDOR DREAM LOVER 4100134854 : RYSLIP BLACK LACE (IMP UK) AL05039502 - Mrs D J Neilson

CH. ANTUDOR COLOMRE CRYSTAL ROSE 4100236278 (F) 22/10/2013 ANTUDOR MIDSUMMER NIGHTS DREAM 4100210425 : ANTUDOR TALES OF LOVE 4100184698 - Mrs D J Neilson

CH. BECASSIM DREAM LOVER 4100215824 (M) 19/06/2012 CH. DARNAYA LOOK WHOSE TALKIN (IMP NZL) 00113-2011 : CH. PENGAVIN SEA SWIFT (IMP NZL) 06630-2009 Mrs M J Broughton

CH. CUUCHIN DESIGNED TO LOVE 4100224857 (M) 26/01/2013 N. UCH. SUP.CH. ANTUDOR ACCIDENTALLY IN LOVE 4100184694 : CH. CUUCHIN DESIGNED TO DELIGHT 4100199409 - Mrs D J Neilson

CH. NIRENO PRINCESS BEATRICE 2100354081 (F) 30/01/2012 N.Z. CH. CH. AIDAN ROYAL RASCAL (IMP NZL) 06910-2010 : NIRENO PRUDENCE REWARDED 2100322795 - Ms K McAllister

UTILITY

Alaskan Malamute

CH. ICEPAWS ESKIMO GODDESS OF LOVE 4100216152 (F) 22/07/2012 CH. ICEPAWS BEYON ROCKIN MAD 4100194071 : CH. KEMULVAK LAISSEZ FAIRE 3100202662 - Mrs L J Boulton

Bernese Mountain Dog

CH. BRIENZ KIWI SHOWGIRL (IMP NZL) 03007-2013 (F) 22/02/2013 WILDERWALD KIWI PONGA 3100261517 : BRIENZ ROAMIN IN THE GLOAMIN (NZL) 07781-2010 - Ms M K Smith & Mr G J Keown

CH. ZEIGEN QUADE COOPER 4100230720 (M) 10/07/2013 ZEIGEN BARACK OBAMA 4100183652 : CH. ZEIGEN CLASSIC CATCH 4100185878 - Mr S & Mrs C Walker & Mrs K Haddon

Boxer

CH. OZSTOCK LITTLE BIT OF MAGIC 2100401138 (F) 18/01/2014 CH. OZSTOCK SOCK IT TO YA 6100045313 : OZSTOCK MISS LACEY 2100352202 - Mrs L A Smitheringale

Bullmastiff

CH. CRUSADEABULL N JUSTICE FOR ALL 4100234502 (M) 18/10/2013 ROM. CH. SRB. CH. MDA. CH. UK. CH. INT. CH. HUN. CH. HUN. JR. CH. C.I.B. PI-ET-RA ZEBULON OF TREFILIO (HUN) METBULLM8171/04-SEM : CH. GRIZZMUFFLEY AINT NO RULES 2100340490 - Mr C & Mrs H Thomas

Dogue De Bordeaux

CH. BRONZANTIO PREMIERE DAME 4100217858 (F) 10/08/2012 ESPION DES GLADIATEURS DU GUESNY (IMP FRA) LOF2DBX16295 : CH. ECSTASY DE LA TOUR GELEE (IMP FRA) LOF2DBX16816/0 - Mr K & Mrs M Josefski

Schnauzer

CH. KLABAUTER ORBIT AROUND OZ 4100226943 (M) 11/04/2013 KLABAUTER KOKOMO 4100185239 : KLABAUTER GO GO GADGET 4100159196 - Mrs J Roso

Siberian Husky

CH. SNOBEARS THE OUTLAW 3100248685 (M) 05/12/2010 SUP.CH. ICEPOWER THE BENCHMARK 2100257687 : CH. SNOBEARS MS CONGENIALITY 3100168206 - Mrs J R Christensen

NON SPORTING

Boston Terrier

CH. BELLISSIMO GIAI AT BOSLAP (IMP NZL) 04182-2013 (F) 17/05/2013 N.Z. CH. BELLISSIMO PRINCIPE-ZURAN (NZL) 06349-2011 : BELLISSIMO ROSSELINI (NZL) 06715-2009 - Mr N Lapham & Mrs A Black

CH. HAVFUN BLACK ONYX 4100228205 (M) 13/05/2013 CH. BOSTONMAC STRIKE FORCE 4100191057 : HAVFUN MISS OUTLAW 4100187298 - Mrs B Sorensen & Mrs K McConnell

Dalmatian

CH. LOTZADOTZ APHANCY BRAND 4100224864 (M) 14/02/2013 EST. CH. FIN.CH. LVA. CH. RUS. CH. CH. ALPHADRATO FUTURE BRAND (IMP NOR) EST01919/05 LOTZADOTZ PHANCY THAT 4100188195 - Mrs T L Bale

CH. PACEAWAY STARZ IN THE SKY 4100236396 (F) 07/11/2013 SUP.CH. PACEAWAY ATROSEMOUNT 4100178893 : CH. TOPSPOTT TEAM SKY 5100057951 - Ms F E L Darling

French Bulldog

CH. AC/DC OF BELOVED FRENCHIES FCI (IMP TWN) KCTFB00448/13 (M) 01/01/1900 KCT. CH. ALBERSON OF JI CHIN FCI (TWN) KCTFB00859/11 : SOPIANAE IMPERATOR ELLA (HUN) MET. FR.BULL.5532/11 - Miss J M Bill

CH. NEUT. CH. TYKABUL CHIRAZ POUR MOI 2100256904 (N) 04/08/2007 GRAND. CH. ISIDORE-IGNATIUS BEAU DE SOLEURE (IMP CHE) 632509 : CH. TYKABUL ALL ABOUT MIMI

2100210104 - Mr L & Mrs K McClelland

German Spitz (Klein)

CH. MIBUDDI CRYSTAL OPAL FIRE 3100297115 (F) 26/11/2013 GRAND. CH. FOXY NOSE MAXIMILIAN (IMP BGR) PK13787/10 : CH. FOXY NOSE OPAL FIRE (IMP BGR) PK14453/10 - D Cohen & D LeNoel & K & B Alexander

German Spitz (Mittel)

CH. MEDIAEVALAGE LILSEN BONZAKURA 4100209715 (F) 09/02/2012 CH. MEDIAEVALAGE SIR LANCELOT 4100159265 : CH. MEDIAEVALAGE JAYDES DEJA VU 4100183834 - Mrs C N Wooley

Keeshond

CH. KEEZ KAUSE FOR GOSSIP 3100298577 (F) 03/12/2013 SUP.CH. KEEZ KAUSE FOR CONCERN 3100247634 : CH. KEEZ GIFT O THE GAB 3100264929 - Mrs F R Stewart

Poodle (Standard)

SUP.CH. VOILA ABOVE N BEYOND 4100179296 (F) 16/09/2009 GRAND. CH. SOMANIC UP N AWAY (IMP UK) AJ00111201 : GRAND. CH. VOILA STRIKE A POSE 4100129293 - Mr L G Wright

Poodle (Toy)

CH. SILKYELK PECIA HUERFANA 4100227345 (F) 26/04/2013 CH. SAUVAGE TWIST OF FATE 2100334362 : CH. LYKKEHUSSET'S CULTURE VULTURE (IMP DEN) DK10401/2011 - Mrs D Randall

CH. SILKYELK ROMANTIC CONNECTION 4100237813 (M) 17/01/2014 CH. TUTTLEBEES TEMPTING WITCH (IMP UK) AL01801201 : CH. SILKYELK WHITNEY 4100219191 - Mrs D Randall

CH. TOYOPET BROWN AND MEANT TO BE 4100219202 (M) 26/09/2012 SUP. CH. TUTTLEBEES WHICH WITCH (IMP UK) AJ03333802 : VIANDEMI VIVIAN LEIGH 3100236074 - Ms R S Brumby

CH. WAZKY WHAT EVER 4100215055 (F) 23/02/2012 AM. CH. CAN. CH. KISBUR'S RED ROCKET (IMP CAN) RS044617 : CH. ALAMOANA FIRE IN THE SKY 2100213522 - Mrs K M Ritter

Shih Tzu

N.Z. CH. CH. DWYNELLA COSTA'LOT (IMP NZL) 03324-2013 (M) 28/03/2013 AM. CH. CHEINA DOLL'S GRANDEUR OF XERALANE (USA) TR70533401 : N.Z. CH. XERALANE'S ANGEL BABY (USA) TR95027103 - Mr D Dallinger & Ms M Moore

CH. OESHIH US GIRLS JUSWANAHAVFUN 4100238389 (F) 15/09/2013 XERALANE'S FACE OF THE NIGHT (IMP NZL) TR70687103 OESHIH I LOVE LUCY 4100151913 - Mrs K Wright & Mr D Dallinger & Ms M Moore

OTHER TITLES AWARDED

01/10/2014 to 31/10/2014

TOY

Cavalier King Charles Spaniel

ELLAURENA STARINTHAMAKIN CCD. ADX. JDX. SPD. SD. 4100186898 (M) 02/06/2010 ELLAURENA DYNAMIC STAR CD. ADM. ADO 2. JDM. JDO 2. SPDX. SDX. CD. 4100154174 : KABOB TAPESTRY 4100139001 - Mrs H L Cree & Mrs L A Hodges

Papillon

NEUT. CH. WAIWILTA WYSDOM RA. FS.S. HTM.S. 3100277430 (N) 11/08/2012 CH. WAIWILTA VALENTINO TD. ADX. JDM. SDX. SPD. 3100170015 : MIYU RUBY JUBILEE 3100189051 - Mr T E Telford & Mrs C G Pethers

Pomeranian

MERVALIN PANDA ADM. JDM 4. SPDX. SDX. GD. 4100198370 (M) 10/04/2011 LUARTS MIGHTY ZUSSE 2100317837 : TYKESHA BLUE DE JE VU 2100274805 - Mrs J Brennan



Monthly Data and Reports

The Queensland Dog World



TERRIER

Border Terrier

EDENSIDE ACTION PACKED AD. 2100356484 (F) 21/02/2012 TENNILLE RETURN TICKET T CRAIGEND (IMP NZL) 03566-2006 - CH. BURROWA CURTAIN CALL 3100208722 - Mrs C Ireland

Irish Terrier

CH. BLAGORA TIFFANY DIAMOND ADM. JDM 2. GD. SDX. SPDX. 4100172120 (F) 23/04/2009 CH. TAWNYOAK RUM REBELLYON 2100232703 : DUAL. CH. (A) ROISMAR PHOENIXSAPPHIRE ADO. ADM 6. JDO. JDM 7. SPDX. GD. SD. 4100121534 - Mrs R A Bulloch

DUAL. CH. (A) ROISMAR PHOENIXSAPPHIRE ADO. ADM 6. JDO. JDM 7. SPDX. GD. SD. 4100121534 (F) 03/05/2005 TO KISS THE BLARNEY ADM. JDO. JDM 6. GD. SDX. SPDM. (IMP UK) ADO1903104 : TUBEREASA ROYAL RESULT (U.K.) (IMP NZL) AA40306402 - Mrs R A Bulloch

Jack Russell Terrier

AG.CH 200. WILDENFOX CHANTIEL RATZJANA ADO. ADM 5. JDO. JDM 8. SDX. GD. SPDM. 2100302250 (F) 01/07/2009 WILDENFOX PAVAROTTI AD. JDM 4. SD. GD. SPDM. ET. 2100190764 : WILDENFOX CHANTIEL PARIS 2100197531 - Mr N & Mrs S Lester

WILDENFOX AGILITY TRILYNX JD. 2100377506 (M) 30/12/2012 CH. WILDENFOX RUBEN JARAH 2100337106 : WILDENFOX MISS JAZZMINE SPICE JDX. SPD. ET. 2100307914 - Mr N & Mrs S Lester

Staffordshire Bull Terrier

PLATINUMBLUE WAR RELIC RN. 4100227037 (M) 22/02/2013 OHSOBLUE BUST EM UP 3100234413 : OHSOBLUE GEORGIE GIRL 3100247071 - Miss K Dawson

SABOTEUR SUGAR N SPICE CCD. CD. RAE. ADO 2. ADM 3. JDM 4. JDO 3. SPD. SDX. GD. 4100149698 (F) 08/08/2007 SUPCH. BELLEDEN SUNSTONE 4100122998 : CH. STAFFLYTE ILLUSION 3100120480 - Ms K Davis

Tenterfield Terrier

T.CH. AG.CH. KANECUTTER TASMIN ADO 2. ADM 6. JDO 3. JDM 14. SD. SPDM. GDM. ET. PR1378Q (F) 14/01/2001 DALVALE AUSSIE JOE 58604N : MALLEE F53335 - Mrs M Varcoe

GUNDOG

English Springer Spaniel

CARDHU DEALING IN TROUBLE RN. 3100271958 (F) 10/04/2012 CH. WONGAN CJ DENNIS 3100211468 : CH. CARDHU DIVINE TRUTH 3100185910 - Mr R & Mrs F Clarke

WARINGAHFARM MR PERCIVUL NRD. 2100353757 (M) 28/09/2011 DEFERLEE STAR TROOPER 2100253420 : WARINGAHFARM BETH 2100267441 - Mrs H J Cattermole

WRANGHAM SUNLANDER CDX. RRD. 3100269117 (F) 02/03/2012 AFTERLEE BOSS 2100292775 : WRANGHAM MISS JEMIMA 3100195180 - Mrs L G Golle

German Shorthaired Pointer

OAKRIDGE PIECES OF EIGHT RN. 5100070300 (M) 10/05/2012 CH. KATYDID ZEUS 6100033812 : CH. OAKRIDGE ICE CAPADE 5100035971 - Mr R & Mrs F Clarke

TOPNOTCH IMPOSERA CD. RN. ADO. ADM. JDO. JDM. GD. SDX. SPDX. 3100123344 (F) 16/10/2003 GRAND. CH. KRIKKA HOT GOSSIP 3100073506 : CH. TOPNOTCH GLORIOUS WAY 3100061481 - Mr R & Mrs F Clarke

Hungarian Vizsla

VIZSLAJAY ARATHORN RANGER TD. ADX. JDO. JDM. GD. SPD. SD. 4100126744 (M) 10/09/2005 HUN. CH. SUGAR CEDRUS (IMP HUN) MET.MV.60/02 : VIZSLAJAY CLEVER GENIE 4100107351 - Mr G M & Mrs J A McCombe

Hungarian Wirehaired Vizsla

CH. HABANERO GROF MARKUS CCD. CD. TD. 4100218081 (M) 03/08/2012 INTUCH. HUN. CH. HUN. JR CH. CH. ZOLDMALI SERENY (IMP HUN) DSZMV.4053/08 : CH. HEJOCASBAITUNDE (IMP HUN) DSZMV.4591/10 - Dr A J Dobson

Irish Red and White Setter

DUAL. CH. (T) TINTOOKIE STYLE AND GRACE CCD. RN. TSD. JD. 6100069516 (N) 20/10/2010 CH. TRULY AN AMERICAN DOWN UNDER AT TINTOOKIE (USA) SR54177203 : CH. TINTOOKIE I SET THE STYLE 6100039760 - Mrs A Kirkwood

Labrador Retriever

CH. BOOROOMGAI HOT OFF THE PRESS CCD. CDX. RA. 4100200371 (F) 21/06/2011 CH. FAIRPEAR CHICORY (IMP UK) AF05032501 : CH. SCOLOUVALLEY HOT GOSSIP CCD. CDX. RA. 4100145435 - Mrs E Gale

EVERSLY NORMAN PURDY CCD. CDX. RE. 4100206843 (M) 11/11/2011 CH. SOUTHBRANK DOUBLE TAKE 4100146509 : CASAWYNK CADA LEKY 4100173142 - Mrs K O'Brien

JOPINDA GYPSYS DELIGHT NRD. ORA. 4100144183 (F) 19/03/2007 RT. CH. GARJANHAUF ERROL 4100094955 : T.CH. DEWICK TOUCHOF ROMANY NRD. 4100078978 - Mr M & Mrs F Jones

LISSATINK LIL RASCAL CCD. RN. 4100185378 (F) 17/04/2010 CH. BRANBERN PURE LEGEND 2100114613 : DRIFTWAY FLEUR DE LIS 2100248867 - Mr E & Mrs S Pradella

MORALANA CELTIC SUNRISE NRD. NRA. 4100065589 (F) 20/01/2010 COALSGARTH NUTMEG 2100217142 : LYDSTEP CONTESSA CDX. AARD. 4100104899 - Mrs L Draper

CH. SCOLOUVALLEY HOT GOSSIP CCD. CDX. RA. 4100145435 (F) 23/04/2007 GRAND. CH. DRIFTWAY FLASH DANCER 2100135937 CAHERCIVEEN VALLEY TESSA 2100140597 - Mrs E Gale

CH. TENARDA XOLA KENNA NRA. 4100203734 (F) 01/11/2009 OAKHOUSE OT-ROD (IMP UK) AE01643005 : TENARDA MY GIRL PHOEBE 4100114556 - Ms M P Wedgwood

Large Munsterlander

CH. MISTYPOINT GEM OF THE NIGHT CCD. RAE. ADX. JDX. JDO. GD. SPDX. SDX. 5100049885 (F) 25/04/2008 CH. BLITZAN LEAHS PRIDE (IMP UK) AE00360206 : GRAND. CH. HERMES CINDERS ON ICE (IMP NZL) 04329-2005 - Ms A Forrest

Nova Scotia Duck Tolling Retriever

LIDLIVA SEVENSPIRIT BAY AD. JD. SD. 4100134011 (N) 14/05/2006 CH. FIONAVAR MOONDOY MATINEE 4100080690 : CH. KARE'S CANDY CANE AT FOXGROVE CAN. W.C. CD. (IMP CAN) JY632317 - Ms F C Hrdina

Weimaraner (Long Haired)

T.CH. KADMA WATCH THIS SPACE TSD. 4100109477 (F) 12/05/2004 CH. GOLDMAID HAIRY TALE 9100002563 : CH. KADMA SLEEPN WTHE ENEMY 4100079787 - Mrs M E Hobbs

HOUND

Afghan Hound

ALAQADAR ELEXIR DAMORE AD. JD. 3100265539 (F) 04/12/2011 AM. CH. JOVAN CRUISE CONTROL (USA) HP.20320507 : CH. ALAQADAR CIMEBUE 3100183125 - Ms S Ward

Whippet

KERRY PARK THE DIVA CCD. RN. ADO. ADM. JDX. JDO. GD. SPDX. SDX. 3100237955 (F) 21/04/2010 CH. TEZER MAKE NO MISTAKE 2100247121 : CH. BYERLEY LANCOME 3100180742 - Miss J A Boyes

LYSNAGH RUN FOR GOLD CCD. RAE2. ADX. JDX. SD. 4100209441 (M) 16/01/2012 SHEBERGHAN SILK TASSEL CCD. RN. ADM. ADO 3. JDX. JDO.

SDX. GD. SPDM. 2100136547 : CH. LYSNAGH AUTUMN BELLE 4100160166 - Miss J A Boyes

WORKING DOG

Australian Kelpie

CALLICOMA BLACK TANGO CCD. CD. RE. DWDFN. HTM.A. 2100347765 (N) 05/10/2011 CH. CALLICOMA BLACKSMITH HT ET. 2100188782 : CH. CALLICOMA RUBY RED CCD. RE. ADX. JDX. GD. SD. SPDX. HT DWDFS. ET. 2100213224 - Miss G Westmore

MAJORTOURA NED KELLY AD. JDX. 4100162066 (M) 30/06/2008 LUACK CALL ME KEG ADX. JDX. JDO. GD. HSAs HSBs 4100142556 : EUROWENBAN CHARLIE GIRL ADM. JDM. SPD. SD. GD. 2100210396 - Mr R J & Mrs D M Mills

MAJORTOURA MISTERT CCD. RE. AD. JD. GD. SD. ET. 4100186265 (M) 05/05/2010 MAJORTOURA MASTER BUNNY ADM. JDM. GD. SPD. SD. 4100067336 : MAJORTOURA CHINA DOLL AD. JDX. SPD. 4100162065 - Mrs H Meharg

Australian Shepherd

FLATOUT BACK IN BLACK JD. 2100353567 (M) 23/11/2011 CROFTER HOLDING'S SUENO CON OVEJAS (SWE) 560964/2002 : CROFTER HOLDING'S MERCY (IMP SWE) 569591/2008 - Miss K L Jeffries

FLATOUT JOHNNY AD. JDX. 4100182696 (M) 24/01/2010 CROFTER HOLDING'S MIKE (SWE) 514253/2008 : DIAMOND BLUFF STEEL MAGNOLIA (IMP SWE) 514989/2004 - Miss K L Jeffries

WLKABOUT UREKA CCD. RN. 4100226265 (M) 07/01/2013 WLKABOUT THEARTHURIAN LEGEND 4100176100 : WLKABOUT CARELESS WHISPER 4100205079 - Ms A Lally

Belgian Shepherd Dog (Groenendael)

CH. BELGNETE MAN IN BLACK CCD. RAE. 8010005002 (M) 19/11/2010 CH. AMPER ORIDX AD. JD. (IMP CZE) GKMJU/BOT/2609/01 : NORAH MYLLA V'T GROENVELD (IMP NLD) NHSB2442980 - J & S Harbour & E Curry

Border Collie

AGISLEPAWS DOUBLE PUN PEBBLES JD. GD. SD. 4100220122 (F) 04/10/2012 AG.CH 500. BORREGOPPERO FIRST MATE CCD. RA. ADO 4. ADM 4. JDM 5. JDO 5. SPDM. GDM. SD. 7100019536 : AG.CH 400. HOTNOTE JUST JORJA CD. RN. ADO 8. ADM 8. JDO 8. JDM 11. SPDM. SD. GDM. HT 6100044666 - Mrs L Kaddatz

AGISLEPAWS THE HIGH PRINCESS RN. AD. JDX. JDO. GD. SDX. SPDX. 4100178420 (F) 08/10/2009 AG.CH 500. BORREGOPPERO FIRST MATE CCD. RA. ADO 4. ADM 4. JDM 5. JDO 5. SPDM. GDM. SD. 7100019536 : AG.CH 400. HOTNOTE JUST JORJA CD. RN. ADO 8. ADM 8. JDO 8. JDM 11. SPDM. SD. GDM. HT 6100044666 - Mrs L Kaddatz

BORDERSTRONG SOMERSAULT CCD. UD. RN. ET. 4100139691 (F) 28/10/2006 BORDERSTRONG BRODIE 4100070351 : O.GR.CH. BORDERSTRONG DREAMCHASER RAE. TD. 4100103177 - Mr B S & Mrs V Tebbie

DEARGBAN HIGHLAND HOLLY RA. FS.I. HTM.I. 4100206271 (F) 29/10/2011 CH. TRUCHARM THE COLOUR OF MONEY 4100180314 : T.CH. DEARGBAN SENSE N SENSIBILITY 4100160355 - Miss S Clark

GUIRMERE RIGHTONCE JD. SPD. 2100357461 (M) 04/01/2012 BLACK CHIP (IMP UK) AK0901579 : GUIRMERE CREE TROUBLE 2100181139 - Miss P Williams

KERODAN DARO FIRES GIRL ADX. ADO. JDO. JDM. GD. SPD. SD. 2100367139 (F) 17/07/2012 DARIAN DAROFF (UK) AC03865802 : KERODAN DARE TO BE DIFFERENT ADO. ADM. JDX. JDO. JDM. SD. GD. SPDX. 2100307018 - Mr T H & Mrs E Steffens

KIRBYHOLME ABRACADABRA CCD. CD. RA. 4100200846 (M) 04/06/2011 ASHDEN BANJO 4100176547 : KIRBYHOLME SWEET DREAMS

4100089782 - Mr K G & Mrs M B Grayson

O.CH. KIRBYHOLME CHILLIPEPPA RE. 4100083900 (F) 04/06/2002 MAGHERA RYTHM OF AVALON 3100003018 : BONABRIDGE WATCHMY STYLE CD. 4100002879 - Mr K Grayson

PERRIOAK GAMBLING ON A DREAM CCD. 4100200879 (F) 18/06/2011 CH. KHAYOZ MIDNITE GAMBLER 3100170967 : CH. NEUT. CH. FIDELIS COME N GET ME CCD. RN. JD. SPD. SD. GD. HT 4100106827 - Mrs J Perrins

PERRIOAK RACHELS LEGACY CCD. 4100225994 (F) 20/02/2013 CH. PERRIOAK MAXIMUM IMPACT 4100089703 : PERRIOAK GAMBLING ON A DREAM CCD. 4100200879 - Mr J & Mrs L Deoberitz

DWDF.CH. HTM.CH. ROWESDALE CIAN RE. 4100150155 (M) 09/08/2007 ROWESDALE BANJO 4100074637 : ROWESDALE SILVER JEWEL 4100134723 - Miss S Clark

Briard

CACHAREL CASH OR CREDIT HT 4100151120 (F) 19/05/2007 PICADOR XTRA PEER GYNT AT CACHAREL (IMP NOR) 00730/95 : CACHAREL SAUTERN AUSTERE PT. 4100072285 - Mr C & Mrs A Mitchell

CH. CACHAREL HOW DO EWE LIKE THIS PT. 4100214602 (F) 08/06/2010 CH. GANGSTER'S PARADISE MORAVIA CAMPANELLA PT. (IMP CZE) 5778/10 : CH. BEAUCY BESSIERE HT (IMP UK) AG01200106 - Mr C & Mrs A Mitchell

CACHAREL DI NAMIC HT 4100167774 (M) 29/12/2008 BIGTREE-CACHAREL'S OWN YANKEE (IMP USA) DL735984/02 : CH. BEAUCY BESSIERE HT (IMP UK) AG01200106 - Mr C & Mrs A Mitchell

German Shepherd Dog

ALEZAN WILLIAM WALLACE CCD. CDX. 2100362325 (M) 05/05/2012 NORD. CH. FASTIE'S ELLE WILLY WONKA (IMP NOR) N08343/06 : ALEZAN KALIFORNIA 2100281744 - C A McKenzie

ASTASIA PANDA CCD. CD. TD. 4100190307 (F) 29/07/2010 ZONY VON HAUS GERSTENBERG SCHH III. (IMP DEU) S22189437 : ASTASIA GRAYCE 4100133889 - Mr P D & Mrs A J Lawless

CH. OUTENHOF MADDISON CCD. CDX. RA. AD. ET. 4100124007 (F) 14/07/2005 DEWISRI ARMADADE US. PT. ET. 4100098189 : CH. OUTENHOF IOWA KIMBA PT. 4100066736 - Mrs A Clarkson

RAENNIK HEICKO RA. TD. 4100207002 (M) 19/10/2011 VONTAMA BRAVO 4100116248 : VONARDEN ARIA 4100169839 - Mrs H Christoffel

WOLFONYX FREEDOM FIGHTER CCD. RN. 4100208146 (M) 27/11/2011 ZONY VON HAUS GERSTENBERG SCHH III. (IMP DEU) S22189437 : CH. HEIKO COOKIE MONSTER 2100236667 - Mrs M Nelson

German Shepherd Dog (LSC)

CH. AVAAHLEE GIRLS KEEP SECRETS ET. 3100266027 (F) 24/12/2011 CALLI VOM FIEMERRE (IMP DEU) S22242850 : FREEVALE SECRET GIRL STUFF 2100304091 - Ms J & Miss I Hayton & D Mayne

UTILITY

Rottweiler

CH. BRESOT DARK RONYA HSAs HSBs 4100130243 (F) 27/10/2005 CH. HAUSEMEHR BOSCO 3100067116 : CH. BRESOT RISING STORM 4100066636 - Dr M Keller

STOLZHAMMER BRAVE XANDER CDX. RAE5. 4100169997 (M) 18/12/2008 CH. ARBELTERHUND GUDERIAN 2100158389 : KARSENTA MIT MAZENTA 4100134711 - Mr G & Mrs D Tierney



Monthly Data and Reports

The Queensland Dog World



Samoyed

SNOWBROOK SNO XENA CCD. CD. RN. 3100273161 (F) 21/05/2012 SNOWBROOK RIVER OF DREAMS 3100226359 : SNOWBROOK SONG OF SOLOMON 3100241499 - Mr K McGinn

Schnauzer (Miniature)

JABBAWOKKI JETT STAR CCD. RN. TD. 2100394139 (M) 29/09/2013 JABBAWOKKI ZORO 2100341967 : JABBAWOKKI EBONY ROSE 2100349300 - Mr B & Mrs T Berry

NON SPORTING

Poodle (Standard)

ARTIZAN HEIR APPARENT AD. JD. 6100078204 (F) 27/07/2012 SUP.CH. WAZKY DRALION 4100163736 : SUP.CH. ARTIZAN VANITY FAIR 6100053083 - Mrs J Boehm

GIDAY CAIRNS QUIKSILVER CDX. ADX. JD. 3100191740 (F) 31/08/2007 CH. GRAPHIC SAY GDAY ET. (IMP USA) PRO7926504 : GIDAY SILVER KOALA 3100140661 - Mr G K Best

YARRUMANDRA POSHKA RN. JD. 4100180688 (F) 14/09/2009 ADELTOY SMASH N KYRAN 4100117776 : DANRITH QUEEN OF SHEBA 4100149455 - Mrs J Boehm

ASSOCIATE REGISTER

BEAU AD. JD. SD. 400556AR (N) 01/03/2008 NOT APPLICABLE () AR : NOT APPLICABLE () AR - Ms M G Abrey

POMPEY RN. 400586AR (N) 01/10/2009 NOT APPLICABLE () AR : NOT APPLICABLE () AR - Mrs N de Brueys

BALI JD. 400651AR (S) 13/10/2010 NOT APPLICABLE () AR : NOT APPLICABLE () AR - Miss K Strachan

MIKKI (ARH) ADO. ADM. JDM. JDO. GDX. SPDX. SDX. 400502AR (S) 11/05/2010 NOT APPLICABLE () AR : NOT APPLICABLE () AR - Dr J M Lewohl

SIMBA CCD. CDX. RE. 400516AR (N) 25/04/2009 NOT APPLICABLE () AR : NOT APPLICABLE () AR - Mr B Fanning

TOBY JD. 400642AR (N) 03/05/2011 NOT APPLICABLE () AR : NOT APPLICABLE () AR - Master A R Bennett

BES CCD. 400621AR (S) 26/10/2011 NOT APPLICABLE () AR : NOT APPLICABLE () AR - Ms S J Harvey

GRACIE JD. SPD. 400622AR (S) 06/11/2012 NOT APPLICABLE () AR : NOT APPLICABLE () AR - Mrs J Brennan

TAJ AD. JD. 400640AR (S) 10/04/2010 NOT APPLICABLE () AR : NOT APPLICABLE () AR - Miss T M Hetherington

MEG CCD. CD. 400349AR (S) 18/11/2008 NOT APPLICABLE () AR : NOT APPLICABLE () AR - Ms S J Harvey

PIPER ADM 2. JDM 3. SPDX. SDX. GDX. 400304AR (S) 01/01/1900 NOT APPLICABLE () AR : NOT APPLICABLE () AR - Mr J Payne

YOGI FS.I. 400352AR (S) 01/08/2007 NOT APPLICABLE () AR : NOT APPLICABLE () AR - Ms J K Meredith

GEOFFREY RN. JD. ET. 400484AR (N) 07/11/2007 NOT APPLICABLE () AR : NOT APPLICABLE () AR - Mrs L Webber

SPORTING REGISTER

SOG ANZAC ADO. ADM. JDO 2. JDM 5. SPDX. GDX. SDX. 400046SR (N) 24/03/2010 NOT APPLICABLE () SR : NOT APPLICABLE () SR - Mrs C L Payne

BARNES KALLANCHLOE RN. AD. JDO. JD. GD. 400060SR (S) 07/05/2011 NOT APPLICABLE () SR : NOT APPLICABLE () SR - Ms L J Barnes

KELLYS RAY GD. 400068SR (M) 22/09/2011 NOT APPLICABLE () SR : NOT APPLICABLE () SR - Miss E A Simkus

KELLYS PENNI JD. SPD. 400067SR (F) 22/09/2011 NOT APPLICABLE () SR : NOT APPLICABLE () SR - Miss E A Simkus

EXPORT PEDIGREES 01/10/2014 to 31/10/2014

TERRIER

Staffordshire Bull Terrier

MOONGLADE BLACK LACE 4100236867 (F) 29/11/2013 (Mrs K L Peek) Mrs K Ishiguma JAPAN

GUNDOG

Hungarian Vizsla

HABANERO HEART OF GOLD HUGO 4100246441 (M) 05/07/2014 (Ms R Frew) Mr P Croker USA

Labrador Retriever

MACALLONS BLACK MAGIC 4100246822 (M) 15/07/2014 (Miss M M Ross) Soo Kee Kennel SINGAPORE

WORKING DOG

Australian Cattle Dog

AUSTRAX STEAMING OFF THE RAILS 4100246279 (M) 25/07/2014 (Miss K M Williamson) Mrs D Pouwels NEW ZEALAND

Maremma Sheepdog

IZALAB NOAHS ARK 4100246255 (M) 23/07/2014 (Mrs L Hinricks) A Palmer NEW ZEALAND

UTILITY

German Pinscher

MASTERKARN MY MYSTERY MAN 4100247314 (M) 23/08/2014 (Mr J & Mrs A L Fryer) A & L Yang HONG KONG

MASTERKARN MY VON REINER TANZ 4100247305 (F) 23/08/2014 (Mr J & Mrs A L Fryer) Mrs A Tansey NEW ZEALAND

NEW PREFIX LISTING 01/10/2014 to 31/10/2014

AMADABULLS,QLD,Mrs A M McConnell

ANBROZEE,QLD,Mr A Hooper

ANNIEAIRE,VIC,Mr M Hill & Ms K McFarlane

AUSSIETROLLS,WA,Ms H Leggerini

AVATEGARDE,VIC,Mrs C O'Dwyer

BAMAMI,QLD,Mrs A M Baker

BATNBULL,WA,Mrs J Boskov

BLUEELLYFANT,VIC,Mr J Edwards

BLURAZORR,QLD,Miss B Smith

BLUVERADO,VIC,Mrs T Barker

BRENNIROSE,VIC,Mr A & Mrs J Licandro

BRITZAHYO,VIC,Mr N Marshall

BROMEAR,TAS,Ms N Bender

BUDDIESGIRL,QLD,Mr G I & Mrs J I Campbell

BULLESCENT,QLD,Mrs M Hope

BULLYFEVA,VIC,Ms M Watson

CHANRIK,VIC,Mrs T Smith

CHARGIA,QLD,Mrs J L McLean

CHEBRAZBLUE,QLD,Mr A Muller & Ms C Anderson

CHELZCHUGELZ,TAS,Mrs M Sinclair

CHESNEYPARK,SA,Mr B Harding

CLONEYVORE,QLD,Mr J Clohessy

CORANNON,VIC,Mrs L Brown

CUMOOT,VIC,Mrs J Horman

DACHKURI,WA,Mrs A Stewart

DAMNQT,VIC,Mr M Frappell

DENTELLIERES,TAS,Miss J Harrison

ELSHADI,QLD,Mrs S Smith

EVERTONSTAF,VIC,Mrs K J Sheffield

FREDRICOS,QLD,Miss L M Smith

GOTTIN,VIC,Miss S Buckley

GRAYSKULLZ,QLD,Mr C W White

HARDCORJAG,VIC,Mr S Ringin

HOLLYJAC,QLD,Ms D Roff

HUMBLEHOBBIT,TAS,Ms J Fahey

HUNEYBEEZ,VIC,Ms D Ludowyk

IRONFUERZA,QLD,Mr F Carrasco & Ms J Knight

JAYDARLEE,QLD,Ms J Humphries

JEWELPARK,VIC,Ms J Lomas

KAYLIEL,QLD,Miss K Ling

LARNDORA,VIC,Mrs S Proctor

LASORGENTE,NSW,Mrs M Kemlo

LATROIENNE,WA,Ms L Nicholls

MAGNERSROTTTS,QLD,Ms K Youngberry

MASIYBLUE,WA, S Major & A Pratt

MASONSRUN,VIC,Mr B C Coghlan

MYMOYO,VIC,Mrs S Carlyon

NOTORIOUSBLU,WA,Mr D Brennan

NOTSYORANALA,QLD,Mr D J Pearson

NPKENNINGTON,QLD,Mrs G Donnelly

PEARLL,WA,Mrs L & Mr D Thomas

PENNYPUPLANE,QLD,Mr R J McKee

PETITDOGUE,SA,Mr G & Mrs K Flanagan

PHAKAMA,WA,Mr M & Mrs L Taylor

PIXIEKIDS,QLD,Miss R Hunt

POMSNOW,WA,Mr R Chan

RATASTAFF,QLD,Mr D A Brown

REDARMOUR,QLD,Mr S MacDonald

ROSAMONTANA,WA,Mrs S Muller

ROYALGHOST, QLD, Mrs A Christodoulou

RUFFNTUMBULL,WA,Mrs J Francis

SASHICAM,QLD,Mr R Crocker & Miss A Somerville

SIEMPRESTAFF,QLD,Ms D Philipson

SNUGABULL,VIC,Ms R Rizzo

SPINADAX,QLD,Miss K M Hoare

SPQRKA,ACT,Mrs A Costa

TAHMURAS,ACT,Ms T Szentes

TALLESTAFFS,QLD,Mr G Cambell

TALYRIDGE,QLD,Mrs Y L McGinn

TASHLIZAY,QLD,Mrs E Lahrs

TAUROS,WA,Ms P Dowd

TEMARMAL,VIC,Mr T Caldwell

TICKLEPINK,ACT,Mrs J Dennis

TOBLEROAN,QLD,Ms G Stanmore

TOYBLANCNOIR,QLD,Mrs C Williams

TROTFOX,NSW,Miss J McInerney

TWOBLUEHAZES,VIC,Miss K D'Oca

VADASZLANGOL,VIC,Mr K Boyer

VONCANINI,QLD,Mr C W Hopkins

WHISTLEONBY,VIC,Mr B Simmons

WYTCHBOROUGH,QLD,Ms D D Davies

XALUMOBUE,WA,Mrs S Hamilton





Kennel Clubs Directory

The Queensland Dog World



AFFILIATED KENNEL CLUBS

BREED / GROUP CLUBS

Airedale Terrier Enthusiasts Association of Qld.: Mr. R. Grannum, PO Box 5142, Brassall 4305
Ph: (07) 5464 4849

Email: peargran@westnet.com.au
Website: www.airedales.org.au

American Staffordshire Terrier Club of Qld: Mrs F Skews, PO Box 59, Jimboomba 4280
Ph: 0402 463 295
Email: fiona@jfcarpentry.com.au
Website: www.qldamstaffclub.com

Australian Shepherd Club of Qld.: Mr G Braithwaite, 24 Homebush Crt, Joyner, 4500
Ph: (07) 3882 2130
Email: brishetaussies@bigpond.com

Australian Terrier Club of Qld: Mrs L Roebig, 34 Gareel St, Jindalee 4074. **Ph:** 0419 791 464
Email: ringyspaniel@hotmail.com

Basset Hound Club of Qld.: Ms M McGinn, PO Box 14, Samford 4520.
Ph: (07) 3289 4033. **Mob:** 0416 213 253.
Email: mich@qmug.net

Beagle Club of Qld.: Mrs J Whittaker, 2-8 King Parrot Cl, Boyland 4275. **Ph:** (07) 5543 5826
Mob: 0409 881 991
Email: beagleclubqld@hotmail.com
Website: www.beagleclubqld.org

Belgian Shepherd Dog Club of Qld.: Mrs K Winton, PO Box 69, Rosewood Qld 4340
Ph: 0409 619 327. **Email:** secretary@bsdcq.com

Border Collie Club of Qld.: Miss D Sproles, 27 Skinner St, Collingwood Park 4301
Ph: (07) 3289 1357. **Mob:** 0421 995 872
Email: dsproles_@hotmail.com

Borzoi Club of Qld. Inc.: Mrs M Davis, 9 Vied Rd, Pallara 4110. **Ph:** (07) 3372 4657
Email: russkimir@dodo.com.au

Bullmastiff Club of Qld.: Mrs V Yates PO Box 943, Park Ridge 4125. **Ph:** (07) 5546 3712
Email: bmsecqld1@hotmail.com
Website: www.bullmastiffclubofqueensland.org.au

Bull Terrier Club of Qld. Inc.: Mrs Lee Moorhead, 17-19 L Crt, Bahrs Scrub 4207. **Ph:** 0423 707 380.
Email: bullarahki@live.com.au

Cattle Dog & Kelpie Club of Qld.: Ms J Phillips, 12 Duke St, Ascot 4007. **Ph:** 0414 777 364.
Email: janphil12@gmail.com

Cavalier King Charles Spaniel Club (Qld.): Ms E McCutcheon, PO Box 1101, Wynnum 4178
Ph: (07) 3893 0847. **Mob:** 0448 810 847
Email: elisa_mccutcheon@bigpond.com
Website: www.cavalierclubqld.net

Central Qld. Toy Dog Club: Mrs J Sweeney, 1 Hicks Close, Gracemere, 4702
Ph: (07) 4933 3399 **Mob:** 0407 138 860
Website: tracjobea@hotmail.com

Chihuahua Club of Qld.: Mrs J Watt, 9 Clifton Cres., Durack 4077.
Ph: (07) 3372 3654. **Mob:** 0418 153 115
Email: wachowa@ozemail.com.au

Chinese Crested Dog Club of Qld.: Mrs J Thomas, PO Box 187, Clayfield, 4011
Ph: (07) 3262 6445 **Email:** ochaye@optusnet.com.au

Cocker Spaniel Club of Qld.: Ms L Bygraves, 10 Madlo St, The Gap 4061. **Ph:** (07) 3300 1330
Email: cscqldinc@gmail.com

Collie Rough and Smooth Club of Qld. Inc: Mrs N Attridge, 20 Abbeygrace Crt, Caboolture 4510.
Ph: (07) 5428 3420 **Mob:** 0407 591 165
Email: classicyds@hotmail.com

Dachshund Club of Qld: Mrs. J. Cross, 79 Danyenah St., Loganholme 4129
Ph: (07) 3209 7321
Email: dakleydachshunds@yahoo.com.au
Website: www.dachshundclubqld.com

Dalmatian Association of Qld Inc: Mrs T Bale, PO Box 651, Jimboomba, Qld 4280,
Ph: (07) 5548 7884, **Mob:** 0407 600 369
Email: daqsec@bigpond.com
Website: www.dalmatiansqld.com.au

Doberman Club of Qld. Inc.: Mrs C Haine, PO Box 324, Narangba 4504. **Ph:** (07) 3886 7557.
Mob: 0403 971 749.
Email: secretary@dobclubqld.com.au
Website: www.dobclubqld.com.au

English Springer Spaniel Assoc. of Qld.: Miss W Fox, 22 Meranti St, Crestmead 4132.
Ph: 0404 658 302. **Email:** outtafire@hotmail.com

Fox Terrier Club of Qld.: Mrs V Davis, PO Box 607, Beenleigh 4207. **Ph:** (07) 3200 5764.
Email: vicki@petmotel.com.au

French Bulldog Club of Qld.: Mrs K McClelland, PO Box 729, Oxenford Qld 4211. **Ph:** 0411 032 517.
Email: llacharkennels@gmail.com

German Shepherd Dog Club (Qld) Inc: Mrs D. Ballantyne, 16 Luscombe Crescent Wolfdene Qld 4207
Ph: 0411 433 739
Email: secretary@gsdcqld.org.au

Golden Retriever Club of Qld.: Miss K Hailwood, P.O. Box 36, Capalaba 4157
Ph: 0411 426 698
Email: grcqld@gmail.com
Website: www.grcq.org.au

Great Dane Society of Qld. Inc.: Mrs V Lansbury, PO Box 304, Rosewood 4340
Ph: 0400 620 190. **Email:** secretary@greatdane.org.au
Website: www.greatdanescqld.com

Griffon Club of Qld: Mrs J Schluter, 40 Mackie Rd, Narangba 4504. **Ph:** (07) 3888 5128
Mob: 0422 311 535
Email: schluter1@bigpond.com

Hound Club of Qld.: Miss A Carius, PO Box 4107, Gumdale 4154 **Ph:** (07) 3245 1195
Email: ainslie_carius@health.qld.gov.au

Labrador Retriever Club of Qld. Inc.: Mrs B Sheppard, PO Box 406, Jimboomba 4280
Ph: (07) 3297 5570
Email: bronsheppard@hotmail.com
Website: www.labradorclubqld.com

Old English Sheepdog Club of Qld.: Mr R Schnaars, 25 Edenvale St, Oxley 4075
Ph: (07) 3375 4264
Email: robcheralsna@bigpond.com

Poodle Club of Queensland Inc.: Mrs. C. Gross, 5 Sharven Ave., Cleveland 4163
Ph: (07) 3286 3023 **Email:** mulhuls@bigpond.com
Website: www.poodleclubofqueenslandinc.com

Qld. Afghan Hound Association: Mrs V Harris,

2 Siena Cl, Boondall 4034 **Ph:** (07) 3216 2905
Mob: 0402 352 290
Email: somerdam@powerup.com.au

Qld. Boston Terrier Club: Mrs. S. Mole, PO Box 5077, Eagleby 4207 **Ph:** (07) 3287 4001
Email: Kerden@ecu.net.au

Qld. Boxer Club: Ms L Cassidy, PO Box 479, Jimboomba Qld 4280. **Ph:** (07) 5543 3096
Mob: 0403 123 801
Email: noddog2@bigpond.com

Qld. Bulldog Club: Mrs D Morrison-Teirney, 1 John St, Cambooya 4358. **Ph:** 0448 211 140.
Email: morrison.teirney@gmail.com

Queensland Gundog Association: Ms S OBrien, 63 Banksia Crt, Forest Lake 4078
Ph: (07) 3278 8001 **Mob:** 0403 929 654
Email: qldgundog@gmail.com

Queensland Sighthound Association: Ms C Stevens, 11 Ararat St, Riverhills 4074. **Ph:** 0423 587 754.
Email: sabasaluki@optusnet.com.au

Rhodesian Ridgeback Club of Qld. Inc.: Miss C Burton, PO Box 584, Morningside 4170.
Ph: 0428 452 096.
Email: starridge@bigpond.com
Website: www.rrcq.org

Rottweiler Club of Qld. Inc.: Mrs D Carter, PO Box 872, Beenleigh 4207 **Ph:** 0452 228 709
Email: rcqld@yahoo.com.au
Website: www.rcqld.net

Saint Bernard Club of Queensland.: Miss S Hannan, 4 Nixon Dr, North Booval 4304
Ph: (07) 3282 0391. **Mob:** 0431 251 372
Email: saintbernardqld@hotmail.com

Setter Club of Qld: Mrs C Gorey, PO Box 3123, North Mackay 4740 **Ph:** 0438 598 597
Email: goreymky@bigpond.com
Web: www.facebook.com/pages/thesetterclubofqld

Shetland Sheepdog Club of Qld: Miss A. Davies, 131 Alberton Road, Alberton 4207.
Ph: (07) 3382 6966.
Email: annandavies3@bigpond.com

Sporting Spaniel Club of Qld: Ms K Jenkins, PO Box 4345, Ashmore Plaza 4214. **Ph:** (07) 5597 1007
Mob: 0412 267 522
Email: karen_jenkins1@bigpond.com

Sporting Terrier Club of Qld.: Mrs S Jape, PO Box 215, Lowood, Qld, 4311, **Ph:** (07) 5426 1638,
Mob: 0429 186 113,
Email: rosnatsam@yahoo.com.au
Website: www.sportingterriers.netfirms.com

Staffordshire Bull Terrier Club of Qld.: Miss J Akers, PO Box 60, Marburg 4346
Mob: 0422 938 507
Email: clubsecretary@sbtcq.net
Website: www.sbtcq.net

Tenterfield Terrier Club of Qld.: Mrs. M. Holt, PO Box 43, Beerwah 4519. **Ph:** (07) 5494 9993
Email: dimah@bigpond.com
Website: www.tenterfieldterriers.net

Toy Dog Club of North Qld.: Mrs F Vecchio, PO Box 1290, Tully 4854. **Ph:** (07) 4066 7912
Mob: 0418 197 093
Email: secretary@toydogclubnq.com.au

Toy Dog Club of Qld.: Mrs M White, 89 Wilsons Plains Rd, Harrisville 4307 **Ph:** (07) 5467 1467
Mob: 0428 651 960

Email: mwh91192@bigpond.net.au
W Welsh Corgi Club of Qld.: Ms S Bendixen, MS 540 Wilkes Rd, Ebenezer via Rosewood 4340,
Ph: (07) 5464 2360
Email: shaneen.bendixen@bigpond.com

West Highland White Terrier Club of Qld.: Mr P Tohill, 33 Lutzow St, Tarragindi 4121
Ph: (07) 3892 3659 **Mob:** 0448 042 804
Email: tohills@bigpond.net.au
Website: www.westiesqld.org.au

Whippet Club of Queensland: Ms Julie Jenkins 1 Savannah Street Redcliffe Qld 4020
Ph: 0408 007 036
Email: whippetclubqld@gmail.com

Working Dog Club of Queensland: Mrs J McCann, 146 - 154 Wendt Road, Chambers Flat Qld 4133
Ph: (07) 5547 0752
Email: jopearl@powerup.com.au

SOUTHERN ZONE 1 CLUBS

Allora Kennel Club: Mrs P Brown, 22 Inverramsay Rd, Goomburra 4362,
Ph: (07) 4666 6258. **Mob:** 0417 600 885.
Email: pamelabrown@sdrc.qld.gov.au

Beaudesert Kennel Club: Ms V. Schneider, PO Box 124, Jimboomba 4280. **Ph:** 0407 115 674.
Email: tanoshii@tanoshii kennels.com
Website: www.beaudesertkcc.com

Beenleigh & District Kennel Club: Mr D Moran, PO Box 174 Goodna 4300 **Ph:** (07) 3381 9460
Mob: 0422 362 777
Email: dachyden@gmail.com

Brisbane Valley Kennel Club: Ms L Neilsen, 1202 Gatton Esk Rd, Spring Creek
Ph: (07) 4666 5103 **Mob:** 0417 549 600
Email: lynn_n@westnet.com.au

Burnett Kennel Club: Mr J Hales, 31 Seiler Rd, MS 612 Kingaroy 4610. **Ph:** (07) 4164 1010.
Email: bkc@bournet.com.au

Caboolture Kennel Club: Mr T Thomas, PO Box 187, Clayfield 4011. **Ph:** 0481 590 871.
Email: tim_at_ochaye@hotmail.com

Darling Downs Kennel Club: Miss R. Green, 9471 New England Highway, Geham 4352
Ph: (07) 4696 6216 **Mob:** 0410 651 756
Email: ridgebacks@chilolo.net.au

Gold Coast Canine Club: Mr W Smith, 100-114 Steele Rd. Logan Village 4207. **Ph:** (07) 5546 3152.
Mob: 0406 751 092.
Email: mrbillsmith@bigpond.com.au

Gundog & Heavy Breeds Club of Qld.: Mrs. A. Carius, PO Box 4107, Gumdale 4154
Ph: (07) 3245 1195
Email: aarucons@powerup.com.au

Gympie & District Kennel Club: Ms A Christie, **Ph:** 0407 310 782.
Email: ann.christie86@yahoo.com.au

Ipswich Kennel Club: Ms P Johansen, 63 Hornbuckles Road West, Grandchester, 4340.
Ph: (07) 5465 5351, **Mob:** 0406 538 003,
Email: pjhomeja@gmail.com

SOUTHERN ZONE 1 CLUBS

Junior Kennel Club of Qld: Mr M Watt, 9 Clifton Cres, Durack 4077 **Ph:** (07) 3372 3654.
Email: michael.watt13@gmail.com



Kennel Clubs Directory

The Queensland Dog World



Kennel Association of Qld: Mrs J Wilshier, 6 Daintree, Riverhills 4074
Ph: (07) 3279 7339 **Mob:** 0417 799 115
Email: cavlamour@bigpond.com

Ladies Kennel Association of Qld.: Mrs U Greenwood, 49 Leatherwood Pl, Brookfield 4069
Ph: (07) 3374 4122 **Mob:** 0488 742 333
Email: ulla@leatherwoodlodge.com

Lockyer Valley Kennel Club: Mrs K Knight, PO Box 50, Lowood 4311. **Ph:** 0407 621 726.
Email: lockyervalleykc@yahoo.com.au

Maree Kennel Club Inc: Mrs J Ireland, 25 Buttler Street Bellbird Park 4300 **Ph:** (07) 3814 3069
Email: graedon33@hotmail.com

Nanango & Districts All Breeds Kennel Club: Mrs V. Mannion, PO Box 533, Nanango 4615
Ph: (07) 4163 1953 **Mob:**
Email: garvyma@internode.on.net
Website: www.freewebs.com/nanangokennelclub

Northern Classic Kennel Club: Mrs J Tilbrook, 47 Davis Cup Cr, Oxenford 4210
Ph: (07) 5529 4522 **Mob:** 0404 124 254
Email: chinesecrestedqld@gmail.com

Pine Rivers Kennel Club: Mrs J Glover, PO Box 453, Caboolture 4510. **Ph:** 0419 663 942
Email: judy@fjweis.com

Qld. Kennel Council: Miss A. Davies, 131 Alberton Rd, Alberton 4207 **Ph:** (07) 3382 6966
Email: anndavies3@bigpond.com

Redcliffe Peninsula Kennel Club: Ms L Horne 40 Whiteside Rd, Whiteside, Qld, 4503,
Ph: (07) 3285 5503 **Mob:** 0418 783 823
Email: liane@lowenhart.net

Sunshine Coast Kennel Club: Mrs H Weil, 53 Evans Grove Rd, Glenview 4553
Ph: (07) 5494 7496
Email: hweil1@bigpond.com

Waterloo Bay Kennel Club: The President Mrs R. Henderson, 31 Ivymount, St Nathan 4111
Ph: (07) 3277 6776 **Mob:** 0418 981 442
Email: lagotto@bigpond.net.au

Western Suburbs Kennel Club: Mr. E.G. Ryder, 32-38 Selkirk Rd., South Maclean 4280.
Ph: (07) 3200 0236
Email: eddiandmary@bigpond.com

CENTRAL ZONE 2 CLUBS

Bundaberg Canine Club Inc.: Mrs. M. Norton, PO Box 7370, North Bundaberg 4670.
Ph: (07) 4157 8338. **Mob:** 0437 578 338.
Email: bundabergcanineclub@activ8.net.au

Callide Valley Obedience & Kennel Club: Mr C Pettett, 31 Belmont Rd Parkhurst 4702.
Ph: (07) 4936 3354 **Mob:** 0418 781 503
Email: craig.pettett1@bigpond.com

Capricorn Coast Kennel Club: Mrs K Schroeder, PO Box 8243, Allenstown 4700.
Ph: (07) 4939 7329.
Email: oomachuk@hotmail.com

Gladstone Kennel Club Inc.: Ms M McFadden, PO Box 7245, Gladstone Qld 4680 **Ph:** 0439 431 239. **Email:** gkc@live.com.au

Hervey Bay Kennel Club: Mrs B. Mangin, 57 Kehls Rd, Avondale 4670. **Ph:** (07) 4157 8098
Mob: 0429 218 211
Email: gershopen4@bigpond.com

Isis & District Canine Club: Mrs B Mangin, 57 Kehls Rd, Avondale 4670. **Ph:** (07) 4157 8098
Mob: 0429 478 211
Email: isis.dist.cci@gmail.com

Mackay Kennel Club: Mrs H Crane, PO Box 7156, Mackay MC 474 **Ph:** (07) 4959 3410 after 6pm
Email: heidiozzie1@optusnet.com.au

Maryborough Kennel Club Inc: Mrs P Sleep, PO Box 402, Maryborough 4650 **Ph:** (07) 4122 4787
Email: kaymi95@hotmail.com

Mount Morgan & Bouldercombe Kennel Club: Mrs R Herdman, PO Box 8243, Allenstown 4700
Ph: (07) 4934 0327 **Mob:** 0409 040 656.
Email: boldstar@iprimus.com.au

The Pioneer Valley Kennel Club: Miss L McCrindle, 38 Langdon - Lumburra Rd, Mirani 4754. **Ph:** (07) 4959 1353
Email: lanrob@dodo.com.au

Rockhampton Kennel Club Inc.: Mrs J Scott, PO Box 8593, Allenstown, 4700
Ph: (07) 4939 7698
Email: calstonia2@bigpond.com.au

Sarina Kennel Club: Mrs C Donaldson, PO Box 742, Sarina 4737 **Ph:** 0407 150 815
Email: candrdonaldson@bigpond.com

NORTHERN ZONE 3 CLUBS

Atherton Tableland Kennel Club: Mrs L Halliwell, PO Box 555, Atherton 4883
Ph: 0407 160 670 **Email:** lhalliwell@bigpond.com

Bowen Kennel Club: Mrs L Gordon, 3 George St, Bowen 4805 **Ph:** 0400 938 524
Email: laurengordon@dognewsaustralia.com.au

Cairns City Kennel Club Inc.: Mrs. K. Frame, PO Box 252, Cairns 4870 **Ph:** (07) 4055 6720
Email: Kframe@hertz.com

Charters Towers Kennel Club: Mrs T. Hill, PO Box 352, Charters Towers Qld 4820
Ph: (07) 4787 7627 **Mob:** 0466 245 758
Email: darchaltan@yahoo.com.au

Cloncurry & District Canine Club: Mrs B Hurley PO Box 2238 Mt Isa 4825 **Ph:** 0403 335 452
Email: stuartnbronwyn@gmail.com

Ingham Kennel & Obedience Club Inc.: Mrs. S. Steele, PO Box 776, Ingham 4850
Ph: (07) 4777 2743
Email: sharid1@mysoul.tpg.com.au

Innisfail Kennel Club: Mrs. M. Adkins, 332 Boonmoor Rd, Dimbulah 4872. **Ph:** (07) 4093 5304
Email: dimbulahpostshop@bigpond.com

Mareeba & District Kennel Club: Mrs. B. Houston, 1 Outlook Cres., Kuranda, 4872
Ph: (07) 4093 7488 **Mob:** 0400 440 186
Email: houston0@westnet.com.au

Proserpine Whitsunday Obedience & Kennel Club Inc.: Miss R Wilkins, PO Box 448, Proserpine 4800 **Ph:** (07) 4947 0008. **Mob:** 0437 607 104
Email: bertalester@skymesh.com.au

Thuringowa City Kennel Club: Mr R Thomas, GPO Box 8038, Garbutt BC 4814 **Ph:** 0419 443 368. **Email:** Ross.Thomas@townsville.qld.gov.au

Townsville Kennel Association Inc.: Mr G Hickey, PO Box 7738 Garbutt BC 4814
Ph: (07) 4751 6468 **Mob:** 0499 009 839
Email: orlagh@internode.on.net

Website: www.townsvilkennelassociation.com

Tully & District Kennel Club: Ms F Vecchio, PO Box 1290, Tully 4854. **Ph:** (07) 4066 7912
Email: info@tullykennelclub.com.au

OBEDIENCE / AGILITY / TRACKING / HERDING

All Breeds Tracking Club: Ms D Sunners 24 Cremin St Upper Mt Gravatt 4122
Ph: (07) 3349 2233 **Mob:** 0409 082 387
Email: d.sunners@uq.edu.au

Caboolture Sports Dog Obedience Club: Mrs F Lester, PO Box 491, Morayfield, 4506
Ph: 0450 902 520
Email: secretary@caboolturedogobedience.com.au
Website: www.caboolturedogobedience.com.au

Cairns City Kennel Club Inc.: Mrs J Wilkinson, PO Box 252, Cairns 4870
Ph: (07) 4055 4040
Email: jeanw22@bigpond.com

Canine Obedience Club of Townsville: Secretary / Trial Secretary Ms W. Purdie, PO Box 991, Aitkenvale 4814
Ph: 0438 501 796
Email: secretary@coct.com.au

Continental Herding Club: Mrs C Bull, 858 Murphys Creek Rd, Upper Lockyer 4352
Ph: (07) 4630 5557. **Mob:** 0407 303 599
Email: ionaborda_bordercollies@hotmail.com

Dances With Dogs Club Queensland: Mrs B Murfet, 69 Whiteside Rd, Whiteside 4503
Ph: (07) 3285 2560
Email: dwdccq@live.com.au or cbmurfet@bigpond.com

Evergreen Tracking Dog Club Inc.: Miss K Perks, 29 Tibouchina St, Mountain Creek 4552
Ph: 0423 557 298. **Email:** katelind@live.com.au

Gladstone Dog Obedience Club: Mrs C Hodgson, PO Box 948, Gladstone 4680
Ph: (07) 4978 1828 **Mob:** 0407 584 733
Email: gladstoneobedience@gmail.com

Gold Coast Dog Obedience Training Club Inc.: Mrs A Fulton, PO Box 143, Southport 4215
Ph: (07) 5593 7512
Email: paulfulton6@bigpond.com
Website: www.goldcoastdogobedience.com

Gympie Dog Obedience Club Inc.: Mrs K Taylor PO Box 404, Gympie, 4570
Ph: (07) 5483 6509 **Mob:** 0437 933 043
Email: adankyla@spiderweb.com.au
Website: www.gympiedoc.com

Hervey Bay Dog Obedience & Agility Club Inc.: Ms D Plater, PO Box 365, Hervey Bay 4655.
Ph: (07) 4124 9121. **Mob:** 0417 513 469
Email: debbie.plater@hotmail.com
Website: www.herveybaydogclub.com

Ingham Kennel & Obedience Club Inc.: Mrs. S. Steele, PO Box 776, Ingham 4850
Ph: (07) 4777 2743.
Email: sharid1@mysoul.tpg.com.au

Ipswich Dog Obedience Club: Ms P Ferguson, PO Box 2007, North Ipswich 4305
Ph: (07) 3281 5585 **Mob:** 0413 556 422
Email: trishferg@optusnet.com.au

Jimboomba Dog Training Club Inc.: Ms S Chandler, PO Box 206, Jimboomba 4280

Ph: (07) 5546 3355. **Email:** jdtclub@gmail.com

Lockyer Valley Dog Training Club Inc.: Mrs. J. Kimlin, 32 Forest Hill-Fernvale Rd, Forest Hill 4342
Ph: (07) 5465 4221
Email: gjkimlim@bigpond.net.au

Logan All Breeds Dog Obedience Club Inc.: Mrs E Gale, PO Box 23, Kingston 4114
Ph: 0447 477 097
Email: ellengale@hotmail.com

Maggies Mackay & District Obedience Club: Mrs. C. Hodge, PO Box 655, Mackay 4740
Ph: (07) 4944 0373
Email: carol.hodge@bigpond.com
Website: www.mackaydogobedience.com

Maryborough Dog Obedience Club: Mrs C Sinclair, PO Box 3050, Maryborough 4650
Mob: 0406 921 560 **Email:** cjsinclair@live.com.au

Metropolitan Dog Obedience Club Inc.: Mrs W Waller, PO Box 337, Zillmere 4034
Ph: (07) 3359 9901
Email: info@metrodogclub.com
Website: www.metrodogclub.com.au

Nanango & Districts All Breeds Kennel Club: Mrs N. Bainbridge, PO Box 533, Nanango 4615
Ph: (07) 4163 2244 **Email:** netta@kumbari.com
Website: www.freewebs.com/nanangokennelclub

Obedience Dog Club of Brisbane: Ms Deb Raeburn, PO Box 1288, Oxley 4075. **Ph:** 0423 392 127
Email: meandspots@yahoo.com.au
Website: www.odcb.org

Obedience Dog Club of Bundaberg: Ms L Moroney, PO Box 5417, Bundaberg 4670
Mob: 0400 771 006 **Email:** lhewi10@eq.edu.au

Pine Rivers Dog Training Club Inc.: Miss G Westmore, PO Box 272, Strathpine 4500.
Ph: 0488 999 683
Email: pineriversdoc@hotmail.com

Qld. Herding Association: Mrs N. Kirkwood 34 Woodlands Ave, Camira 4300 **Ph:** (07) 3818 0698
Email: natkirkwood@optusnet.com.au

Redcliffe Dog Obedience Club Inc.: Ms D Daniel, PO Box 493, Redcliffe 4020
Ph: 0458 519 099 **Email:** secretary@rdoc.com.au
Website: www.rdoc.com.au

Redlands Dog Obedience Club Inc.: Mrs S Borg, PO Box 16 Capalaba 4157
Ph: (07) 3206 3896 **Mob:** 0447 181 711
Email: shaaron.borg@optusnet.com.au
Website: www.redlandsdoc.com

Rockhampton Dog Obedience Club Inc.: Ms S. Bassett, PO Box 5064, Rockhampton MC 4702
Ph: (07) 4939 6085, **Mob:** 0419 717 619
Email: sheena.bassett@bigpond.com
Website: www.rockhamptondogobedience.com

Southside Dog Obedience Club Inc.: Mrs S Geraghty, PO Box 2273, Runcorn 4113
Ph: (07) 3345 1351
Email: enquiries@southsidedogobedience.org
Website: www.southsidedogobedience.org

Sunshine Coast Dog Obedience Club Inc.: Mrs J Robinson, PO Box 702 Buderim 4566
Mob: 0409 669 704. **Email:** sjrobo@bigpond.com

Tableland Dog Obedience Club: Ms J. Fornier, PO Box 14, Atherton 4883 **Ph:** (07) 4096 2777
Email: tablelanddogobedienceclub@gmail.com



Kennel Clubs Directory

The Queensland Dog World



FIELD TRIAL

Toowoomba Dog Obedience Club Inc.: Mrs. S McIntyre, PO Box 3606VF, Toowoomba 4350
Ph: (07) 4696 7393. **Mob** 0438 807 930
Email: enquiries@dogstoowoomba.org
Website: www.dogstoowoomba.org

Field & Retrieving Association for Gundogs Inc.: Mr G Dawson, 67-69 Hawthorn Rd, Burpengary 4505. **Ph:** (07) 3886 6367.
Email: geoff.jan.dawson@bigpond.com.au

Labrador Retriever Club of Qld. Inc.:
Mrs B Sheppard, PO Box 406, Jimboomba 4280
Ph: (07) 3297 5570
Email: bronsheppard@hotmail.com
Website: www.labradorclubqld.com

Wide Bay Working Gundog Club:
Mrs W Michalk 232 Barolin St, Bundaberg 4670
Ph: (07) 4152 2362 **Email:** jagacey@hotmail.com

SOCIAL CLUBS - UNAFFILIATED CONFORMATION

Alaskan Malamute & Siberian Husky Social Club (Qld.) Inc.: Ms A Newbound, PO Box 1037, Gailles 4300. **Ph:** 0402 636 763
Email: secretary@amscq.com.au
Website: www.amscq.com.au

Basenji Breed Network Queensland Inc.: Ms E Blair, PO Box 1060, Spring Hill 4004
Ph: 0402 580 898 **Email:** ethel.blair@gmail.com
Website: www.basenjibreednetwork.org.au

Bernese Mountain Dog Social Club of Qld.:
Mrs J Hazell, 53 Allambie St, Carina 4152
Ph: (07) 3843 1407 **Mob:** 0421 042 788
Email: teresajackie@optusnet.com.au

Jack Russell Terrier Club of Qld.: Mrs M Boole, 22 Brushbox St, Crestmead, 4132,
Ph: (07) 3200 7778, **Mob:** 0421 337 036
Email: mboole@optusnet.com.au
Website: www.geocities.com/jack_russells_qld

Soft Coated Wheaten Terrier Society of Qld.:
Mr. K. Hetherington, 17 Sarah St., Annerley 4103
Ph: (07) 3848 4242
Email: cmhetherington@gmail.com

Tibetan Spaniel Social Club of Qld.:
Mrs V Schneider, 24-44 Mountain Ridge Rd, South Maclean 4280. **Ph:** 0407 115 674.
Email: tanoshii@tanoshiikennels.com

OBEDIENCE

DogzCairns Inc: Ms S Daniels, PO Box 644, Smithfield 4878 **Ph:** (07) 4057 6784
Email: dogzcairns@yahoo.com.au
Website: www.dogzcairns.org

Warwick Dog Obedience Club: Mrs E Senior, PO Box 851, Warwick 4370. **Ph:** (07) 4661 5384
Email: e171061n@bigpond.com

FIELD

Qld Lure Coursing Association Inc: Mrs S Burrows, PO Box 366 Underwood 4119
Ph: 0405 791 646.
Email: rodburrows0@hotmail.com

BREED RESCUE SERVICES

AFGHAN HOUND:
Contact: Mrs H. McKay **Ph:** (07) 3297 7538

AIREDALE TERRIER:
Contact: Ms B. Thomson. **Ph:** (07) 3378 9308

ANIMAL AMBULANCE / CRUELTY REPORTS:
Contact: **Ph:** 1300 852 188

AUSTRALIAN SILKY TERRIER:
Contact: Miss R. Hunt **Ph:** 0400 246 987
Email: rachnut@hotmail.com

BASENJI:
Rescue Co-ordinator **Contact:** Ms C. Qualishefski
Ph: 0429 979 326 / 0422 184 755
Email: channieq@gmail.com

Contact: Ms C. Benson **Ph:** 0468 364 031
Email: carolsmail74@gmail.com

Contact: Ms E. Blair **Ph:** 0402 580 898
Email: ethel.blair@gmail.com
Website: www.basenjibreednetwork.org.au

BEAGLE:
Contact: Mrs W. Lines, **Ph:** (07) 3290 2973
Mob: 0428 779 323
Email: rescue@beagleclubqld.org

BELGIAN SHEPHERD:
Contact: Mrs K. Winton **Ph:** 0409 619 327
Email: secretary@bsdccq.com

BERNESE MOUNTAIN DOG:
Contact: Ms J Hazell, **Ph:** (07) 3843 1407
Mob: 0421 042 788 **Email:** teresajackie@optusnet.com.au

BORZOI:
Contact: Ms V. Dawson. **Ph:** (07) 3857 3682
Contact: Mrs B. Mangin. **Ph:** (07) 4156 1078

BOXER:
Contact: Mr S. Edmonds **Ph:** (07) 5463 7611

BULLDOG:
General Enquiries **Contact:** Mrs D Morrison-Teirney **Ph:** 0448 211 140

North of Sunshine Coast. **Contact:** Mr D. Ravenscroft **Ph:** (07) 4129 2205

Gold Coast. **Contact:** Ms B. Halliday
Ph: (07) 5543 6750

Brisbane. **Contact:** Ms M. Lloyd
Ph: 0400 248 138

BULLMASTIFF:
Contact: Mrs B. Dalby **Ph:** (07) 5543 5917 **Mob:** 0414 435 919
Contact: Mrs R. Armstrong **Ph:** (07) 5546 8427
Mob: 0401 145 129

BULL TERRIER:
Contact: Mrs Margaret Reynolds
Ph: (07) 5546 3003
Website: www.qldbullterrierrescue.com
Email: qldbtr@bigpond.com

CAVALIER KING CHARLES SPANIEL:
Contact: Liza MacMillan Rehoming Officer,
Ph: 0419 339 150

CHESAPEAKE BAY RETRIEVER
Contact: Ms M Wedgwood **Ph:** 0417 606 214
Email: tenarda@iprimus.com.au

CHINESE CRESTED DOG:
Contact: Ms Sheree Richards, **Ph:** (07) 5596 0636
Mob: 0411 094 439

COLLIE ROUGH & SMOOTH:
Contact: Mrs J Armatys, **Ph:** (07) 4157 2758

Email: keamaree@bigpond.com
DACHSHUND:
Contact: Mrs V. Lingard. **Ph:** (07) 3800 1127

DOGUE DE BORDEAUX:
Contact: Mrs J Bloomfield **Ph:** 0412 119 688
Email: ddbrescue@hotmail.com
Contact: Mrs V. McArthur **Ph:** 0417 767 357
Email: info@amedange.com

GERMAN SHEPHERD DOG:
Contact: Mrs J Hansford, **Ph:** (07) 3289 7282
Email: jehansford@techsus.com.au

GERMAN SHORTHAIRED POINTER:
Ph: (07) 5464 3973.
Contact: Mrs B. Mangin. **Ph:** (07) 4156 1078

GOLDEN RETRIEVER:
Contact: The secretary
Email: grcqlld@gmail.com

HUNGARIAN VIZSLA:
Contact: Mrs. K. Eory **Ph:** (07) 3265 1621

LABRADOR RETRIEVER:
Contact: Mrs S Luchterhand **Ph:** (07) 5546 0772

LAGOTTO ROMAGNOLO:
Contact: Mrs P Wylie **Ph:** (07) 4163 7288
Mob: 0400 903 303.
Email: trish@lagottoqld.com

LHASA APSO:
Contact: Ms J. Woodward,
Ph: (07) 5428 6201 **Mob:** 0413 788 775
Email: jane@hasaapso.com.au

MAREMMA SHEEPDOG:
Contact: Ms H. Brennan. **Ph:** (07) 5426 4103
Contact: Mrs M. Keen **Ph:** (07) 5463 8466

OLD ENGLISH SHEEPDOG:
Contact: Mrs A Cassidy **Ph:** (07) 3201 0952
Email: ottaba@bigpond.net.au

POINTER:
Contact: Mrs R Glegg **Ph:** (07) 5547 1689
Mob: 0439 830 495. **Email:** robyneg6@inet.net.au

POODLE (MINIATURE) - SOUTHSIDE:
Contact: Ms L. Keen **Ph:** 0488 004 800
Email: lynne.keen@yahoo.com.au

POODLE (STANDARD) - SOUTHSIDE
Contact: Mrs S Graham **Ph:** (07) 5547 0542
Email: segram@ozemail.com.au

POODLE (TOY) - SOUTHSIDE
Contact: Ms L Keen **Ph:** 0488 004 800
Email: lynne.keen@yahoo.com.au
Contact: Mrs C Collin **Ph:** 0434 055 066
Email: cazria@bigpond.com.au

PUG:
Contact: Ms H. Jordan, **Ph:** 0415 370 526
Email: pugrescue@optusnet.com.au
Contact: Carol-Ann **Ph:** (07) 3814 1382
Mob: 0438 515 895

PYRENEAN MOUNTAIN DOG:
Contact: Mrs. A. Everson. **Ph:** (07) 3200 0321

RHODESIAN RIDGEBACK:
Contact: Mrs. R. Smith. **Ph:** (07) 5529 9903
Email: ridgies1@bigpond.net.au

SAINT BERNARD:
Contact: Mrs L Newman **Ph:** 0438 076 756
Contact: Mrs B Barnes **Ph:** 0426 218 065

SCHNAUZER:

Contact: Mrs. T. McNab **Ph:** 0409 061 975
Email: schnauzerrescue@hotmail.com

SKYE TERRIER:
Contact: Mrs H. MacGregor
Ph: 0428 947 110 **Mob:** 0429 999 053

STAFFORDSHIRE BULL TERRIER:
Contact: Miss M. Nielsen. **Ph:** 0419 631 221

TIBETAN SPANIEL:
Contact: Miss A. Caer. **Ph:** (07) 3351 7257
Mob: 0402 555 508 **Email:** qtsrr@optusnet.com.au
Website: http://members.optusnet.com.au/aricaer/qtsrr

WEIMARANER:
Contact: Mrs J Glover **Ph:** 0419 663 942

WEST HIGHLAND WHITE TERRIER RESCUE:
Contact: Mrs A. Cloughley **Ph:** (07) 3206 6460
Email: redinbrin1@bigpond.com

WHIPPET:
Contact: Ms Sue Spencer **Ph:** (07) 5571 5441
Mob: 0407 735 242
Email: lysnagah@bigpond.net.au

YORKSHIRE TERRIER:
Contact: Miss R Hunt **Ph:** 0400 246 987
Email: rachnut@hotmail.com

ROYAL CANIN





Breeders Directory Application

The Queensland Dog World



Application for Breeders Directory 2015
Closing date: 4:00pm Thursday, 15th January 2015

ONE BREED PER APPLICATION PLEASE

ADVERTISEMENTS WILL FEATURE IN THE DOG WORLD MAGAZINE FROM FEBRUARY 2015 TO JANUARY 2016 AND ALSO ON THE DOGS QUEENSLAND WEBSITE

If directory advertising for another breed is required, it must be submitted on another form. Additional forms may be obtained from the Dogs Queensland office or this form may be photocopied.

▼ SUBMITTED BREEDERS DETAILS ARE NOT FOR PUBLICATION ▼

NAME:		PREFIX:
ADDRESS:		
POST CODE:	MEMBERSHIP NUMBER:	
CONTACT (H):	CONTACT (B):	

Please note: You are required to lodge your 2015 membership and breeders prefix renewal before or with this application. the membership and prefix renewal can be done online but the breeders directory renewal cannot and must be completed using this form. There are now several options available to display your kennels on our website. Please contact Roslyn at the Dogs Queensland office to discuss these opportunities and all available payment options.

ONLY 35 LETTERS PER LINE (INCLUDING WORD SPACES AND PUNCTUATION), BREEDERS PREFIX MUST BE THE FIRST WORD

BREED OF DOG:	
	\$74.00
	\$111.00
	\$148.00
	\$185.00
	\$222.00
	\$259.00
	\$296.00
	\$333.00
	\$370.00

Please note: It is the individuals responsibility to make sure that this advertisement is clear for the printer to typeset, errors caused by bad handwriting etc could result in mistakes or extra charges being made.



Rates Guide

The Queensland Dog World



Colour ads are now available in Dog World magazine. For more details of our very reasonable rates, please contact Ros at the office on:

Ph: (07) 3252 2661 or email info@dogsqueensland.org.au

ADVERTISEMENT SIZE AND REQUIREMENTS:

Full page: 210mm (W) x 275mm (H) with a 5mm bleed

1/2 page horizontal: 195mm (W) x 114mm (H)

1/2 page vertical: 92mm (W) x 230mm (H)

1/4 page: 92mm (W) x 114mm (H)

1/8 page: 92mm (W) x 57mm (H)

All photographic files and ads are required as CMYK at 300 DPI and preferably in a TIFF Format.

PLEASE ENSURE ALL FONTS ARE EITHER INCLUDED OR OUTLINED

FRONT COVER (PORTRAIT ONLY):

Full cover: 210mm (W) x 275mm (H) with a 5mm bleed

SCHEDULES ADVERTISING CHARGES:

Full page CH	\$376.00
Half page CH	\$196.00
Quarter page CH	\$129.00
Full page OS	\$300.00
Half page OS	\$156.00
Quarter page OS	\$103.00
Field Trials / Sweepstakes - reduced advertising	\$26.00

PLEASE NOTE: All Schedules, with the exception of Field, Tracking or Dances with Dogs Trials, must be a minimum of a Quarter Page each, these Trials may be advertised at the Reduced Size.

If the Schedule has additional Judges or requires additional information to be published, a larger page size may be required.

CLASSIFIED ADVERTISING CHARGES:

Per line	\$12.00
Minimum	\$24.00

ALL ADVERTISING MUST BE PRE-PAID

CONTENT SUBMISSION GUIDELINES:

PHOTOGRAPHS: All photographs used in the Queensland Dog World must be TIFF files, CMYK, 300 DPI and must be accompanied by a stamped, self-addressed envelope of the appropriate size. **Photographs sent without an S-SAE will not be returned.**

ADVERTISING: The publishers accept no responsibility for the contents of advertisements. All advertisements are accepted in good faith and the liability of advertising content is the responsibility of the advertiser. **Area sizes may change, please check when booking space.**

ARTWORK: Charges for artwork and/or for reproduction of photographs will be by negotiation and the publishers reserve the right to refuse or cancel without notice any advertisements in any publication issued by them.

COPYRIGHT: Persons submitting copyright material for inclusion in the Queensland Dog World must ensure that the necessary acknowledgement is included on advertisement copy submitted.

CHARGES DIRECTORY - APPLICABLE FROM 1st JANUARY 2015

Please Note: All prices are inclusive of GST. Prices are subject to change

MEMBERSHIP FEES

Joining fee	\$38.00
Single	\$69.00
Joint	\$106.00
Junior (no joining fee)	No fee

PREFIX

Application (includes maintenance for year applied)	\$137.00
Maintenance	\$43.00
Transfer	\$62.00

CLUB AFFILIATION FEES (South of the 26th Parallel)

All Breeds and Multiple Groups	\$546.70
Obedience Clubs	\$404.10
Single Group and Multi Breeds Clubs	\$344.75
Speciality Breed Club	\$309.10
Agricultural Societies	\$309.10
Tracking and Field Trials Clubs	\$202.05

CLUB AFFILIATION FEES (North of the 26th Parallel)

All Breeds and Multiple Groups	\$475.40
Obedience Clubs	\$309.10
Single Group and Multi Breeds Clubs	\$273.35
Speciality Breed Clubs	\$250.55
Agricultural Societies	\$249.55
Tracking and Field Trials Clubs	\$166.40

SOCIAL CLUBS

Social Clubs (regardless of location)	\$166.40
---------------------------------------	----------

JUDGES LICENCE FEES

Championship Show Judges	\$58.00
Obedience, Herding and Field Trial Judges	\$58.00
Breed Championship Judges	\$58.00
Open Show Only Judges	\$58.00
Obedience and Field Sweepstakes Judges	\$51.00
Earthdog Judges	\$51.00
Training Fees for Aspiring Judges	\$34.00
Handler Judges	No Fee

REGISTRATIONS PER PUP (\$1.10 from each puppy is donated to Canine Research)

Under 3 months	\$41.00
Over 3 and under 6 months	\$68.00
Over 6 and under 12 months	\$85.00

TRANSFERS (If received within 14 days from the date of transfer)

Members	\$26.00
Non-members	\$34.00

TRANSFERS (If received after 14 days from the date of transfer)

Members	\$40.00
Non-members	\$52.00

RE-REGISTRATIONS OF DOGS / SEMEN

Imported dogs/semen	\$108.00
Imported dogs/semen - NZ only	\$72.00
Tenterfield Terriers	\$33.00
Sporting Register	\$33.00
Associate Register	\$16.50

TITLES

All Championship Titles (incl. breeders cert)	\$34.00
All other awards	\$24.00
(Plus breeders cert)	\$34.00
Laminating	\$5.50

OTHER

Lease agreements	\$55.00
Replacement certificates	\$21.00
Export pedigree	\$68.00
Extended pedigree (5 generations)	\$34.00

STATIONERY

OFFICIAL SHOW ENTRY FORMS (Book of 50) including postage	\$7.00
RULE BOOKS CCC (Qld)	\$6.60
Postage per book	\$2.10

RULES FOR THE CONDUCT OF:

Obedience Trials	\$7.70
Obedience Trials A5	\$4.50
Retrieving Trials for Gundogs	\$7.70
Field Trials for Pointers and Setters	\$5.50
Field Trials for Utility Gundogs	\$5.50
Field Trials for Spaniels and Retrievers	\$7.70
Agility Trials or Games	\$5.50
Agility Trials or Games A5	\$3.50

Tracking Trials	\$5.50
Track and search	\$5.50
Postage per book	\$1.65

DOG WORLD MAGAZINE

Dog World magazine and Postage per book (Australia)	\$7.00
Postage per book (overseas)	\$8.80

BREED STANDARDS

Full set of 8 (7 x Groups + 1 glossary of terms)	\$52.80
Small binder	\$3.30
Large binder	\$8.80
Postage per full set	POA
Single group	\$6.60
Breed extensions	\$4.40
Loose leaf breeds	\$0.55
Postage per book	\$2.10

CHALLENGE CERTIFICATES	\$0.44
Neuter challenge	\$0.44
BEST OF BREED CERTIFICATES	\$0.44
Neuter of breed	\$0.44
RESERVE CHALLENGE CERTIFICATES	\$0.44

SET STEWARDS GRAPHS

(10 + 2 General Specials sheet(s))	\$5.28
JUDGES BOOKS (each)	\$3.30
JUDGES CONTRACTS (set of 10)	\$8.80

OBEDIENCE JUDGING CHARTS

Novice, Open, Utility and or Agility (25 sheets per set)	\$4.40
--	--------

QUALIFYING CERTIFICATES

Obedience Trial	\$0.44
Agility Trial	\$0.44
Tracking Trial	\$0.44
Retrieving Ability Test for Gundogs	\$0.44
Track and Search	\$0.44
Dances with Dogs	\$0.44
Rally-O	\$0.44

GROUP AWARDS

(1 Best in Show and 7 Best in Group)	\$6.27
--------------------------------------	--------

POSTAGE FOR BULK STATIONERY ORDERS WILL BE INVOICED

TopDog Walking Machines

Fitness Machines for the Active Canine

Need that extra edge on the Competition

 Great Conditioner for your Show Champion

 Develop Muscle, Strength & Stamina

 Control Your Dogs Fitness Routine

 Correct Gaiting Faults whilst in Motion

 Provides Exercise in Adverse Weather Conditions

 Ideal for Vet Clinics & Kennels

 Perfect for Rehabilitation after Surgery or Injury

 Prevents Obesity & Increases Health & Vitality

 Exercise multiple dogs in half the time

Proudly Manufactured locally in Greenbank QLD 4124

email:- topdogwalkingmachines@hotmail.com

www.topdogwalkingmachines.com.au



Become a

Petplan[®]
the pet insurance people

Petplan preferred Breeder

today!

Send your
puppies & kittens
home with

6 weeks free

Petplan Pet
Insurance.

Find out about our new &
improved breeder rewards

- 🐾 Immediate cover for accident/injury and a 72 hour waiting period for illness
- 🐾 Free for you to issue and costs the owner nothing
- 🐾 Easy online activation on behalf of the new owner
- 🐾 Enjoy rewards for every policy you issue

Register today at www.petplanbreeder.com.au
or call 1300 738 225

Every pet deserves

Petplan[®]